ANTON RUBINSTEIN

freundschaftlich gewidmet

CONCERT

für das

Pianoforte

mit Begleitung des Orchesters

von

FRIEDRICH GERNSHEIM.

OP. 16.

Pr. { mit Orchester 4 Thlr. 20 Ngr.
für Pianoforte allein 1 Thlr. 20 Ngr.

Eigenthum des Verlegers für alle Länder

LEIPZIG, BEI ROBERT SEITZ.

50.

CONCERT.

Allegro.

Tutti.

Fr. Gernsheim, Op. 16.

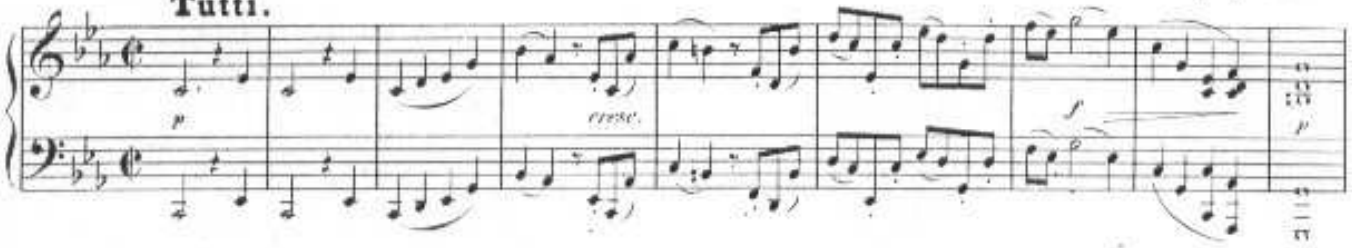

Solo.

Cadenza.
ad libitum

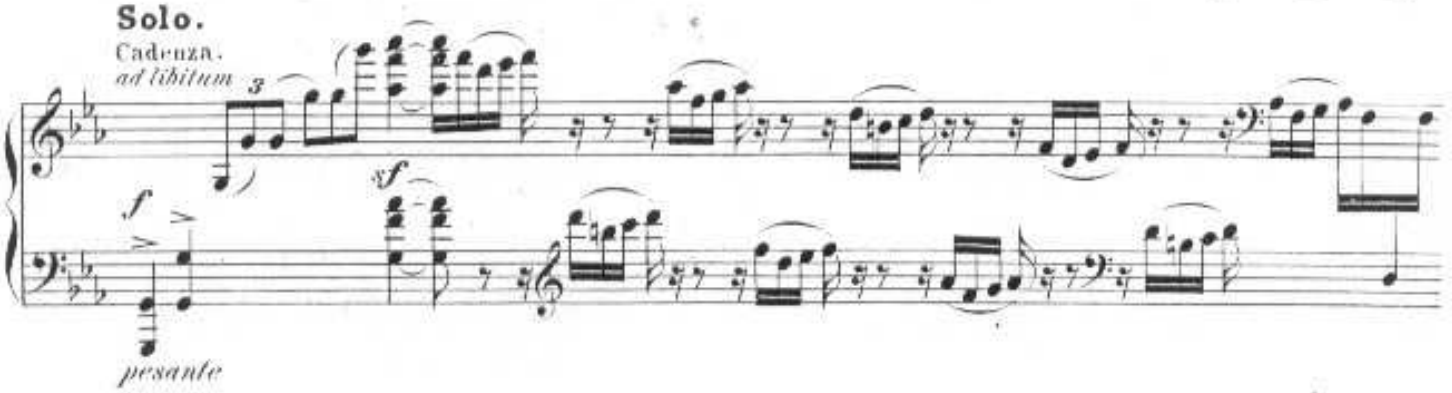

Tutti.

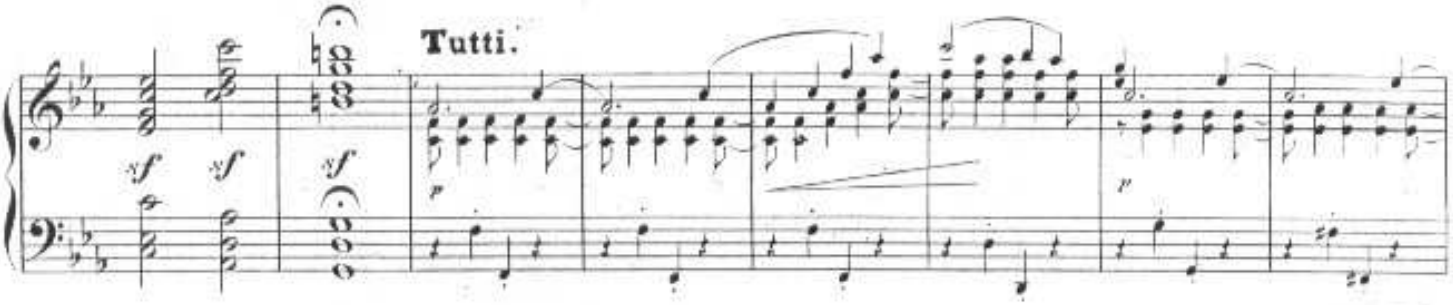

Solo.

Cadenza.
ad libitum

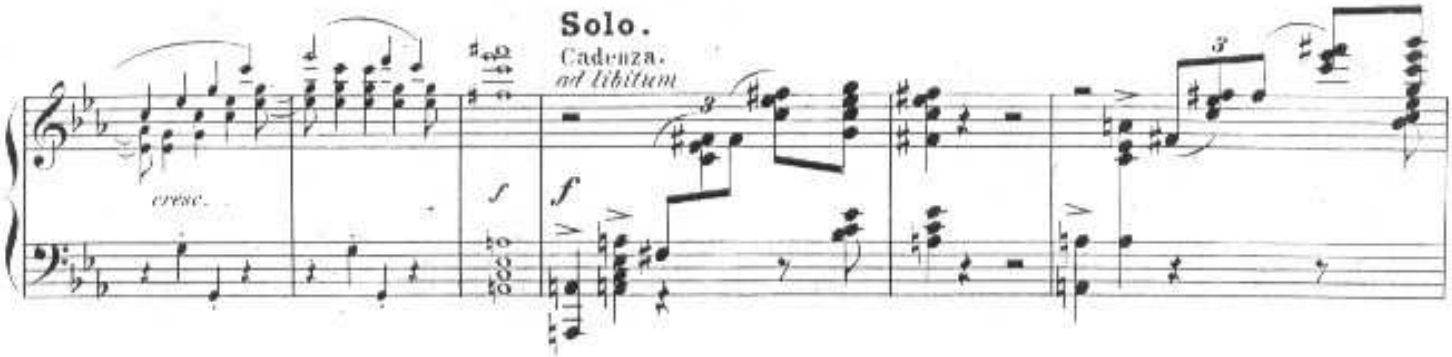

Stich und Druck der Röder'schen Officin in Leipzig.

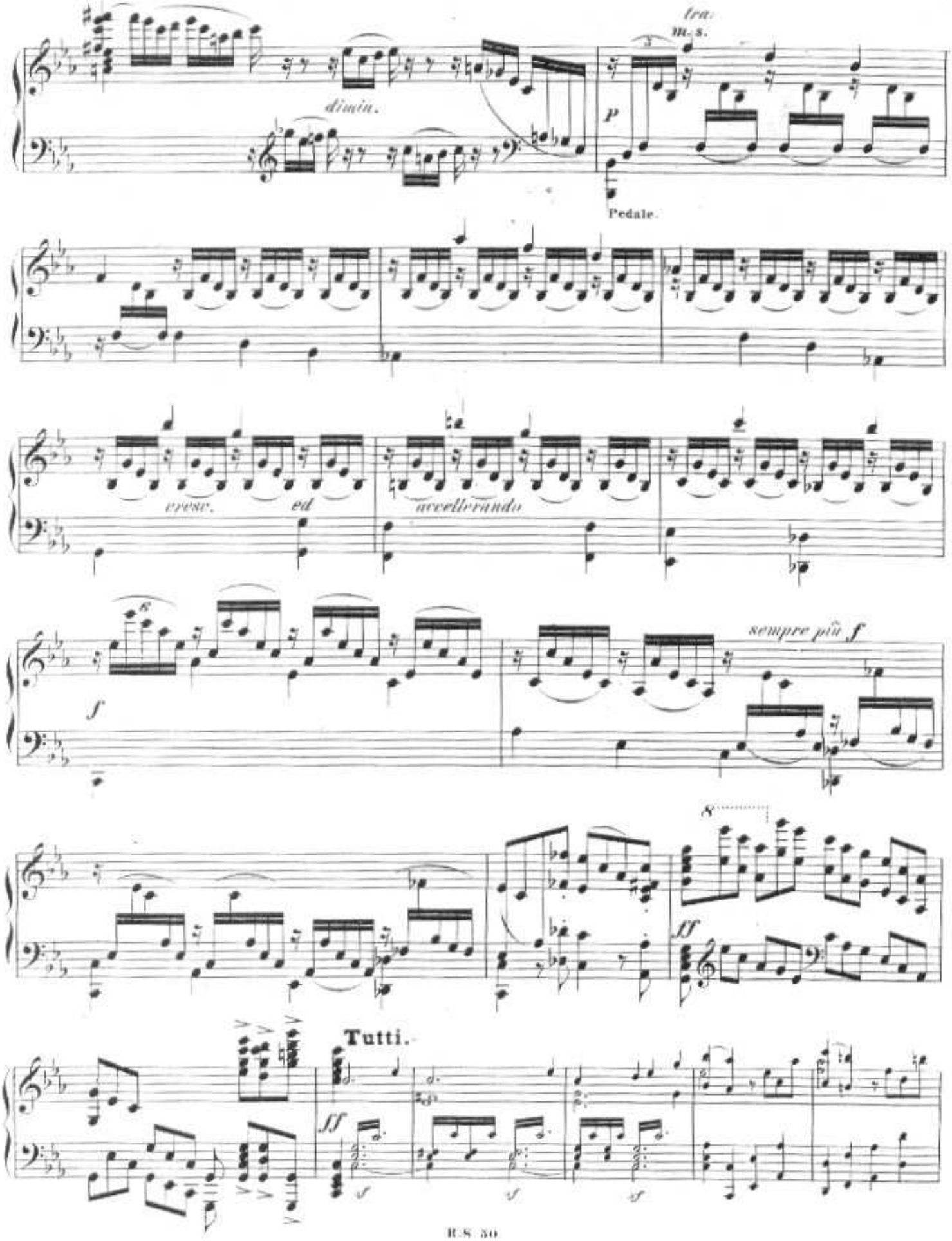
tra.
m. s.
dimin.
P
Pedale.
cresc.
ed
accelerando
sempre più f
f
8
ff
Tutti.
ff
sf
sf
sf

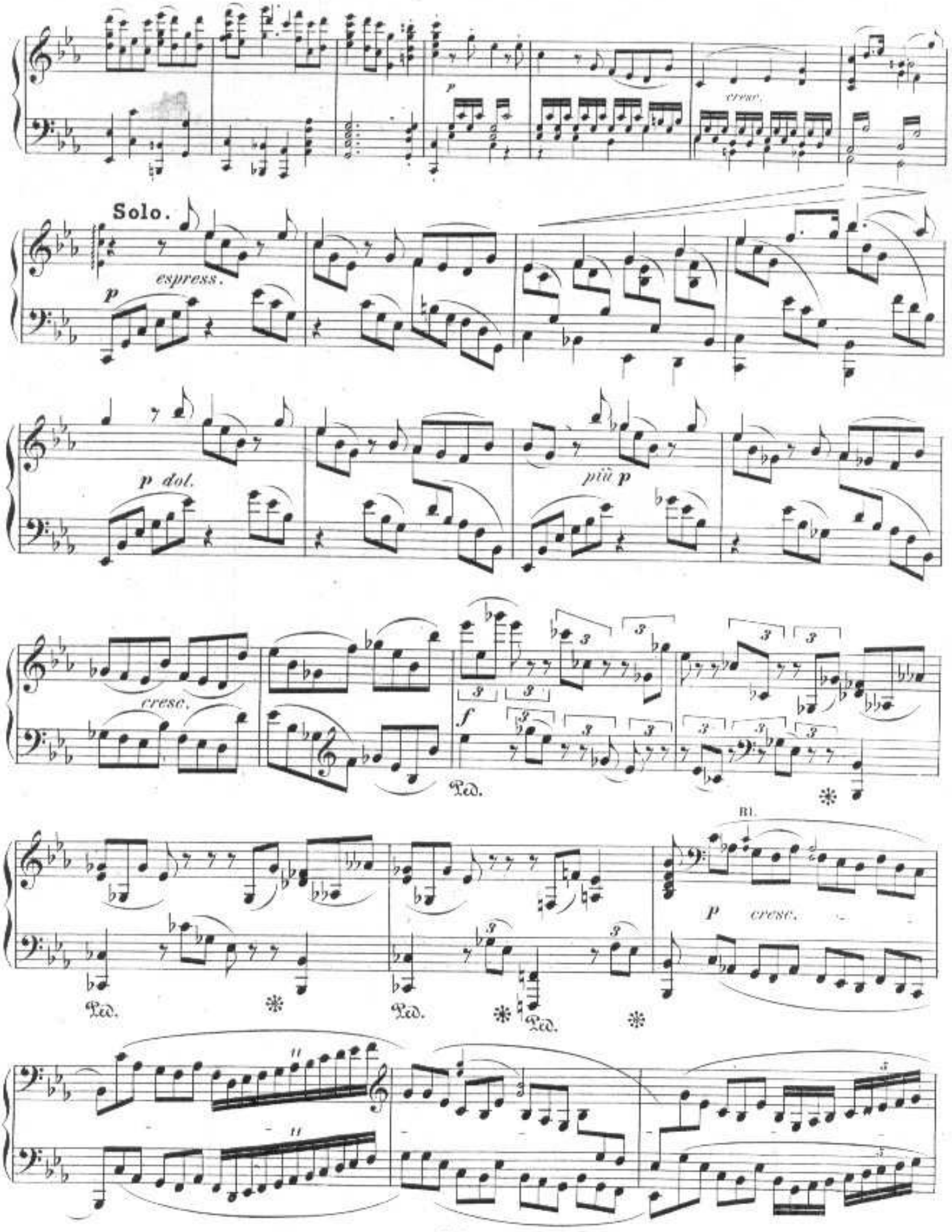
Solo.
espress.
p
cresc.
p dol.
più p
cresc.
f
Ped.
Bl.
p
cresc.
Ped.
Ped.
Ped.

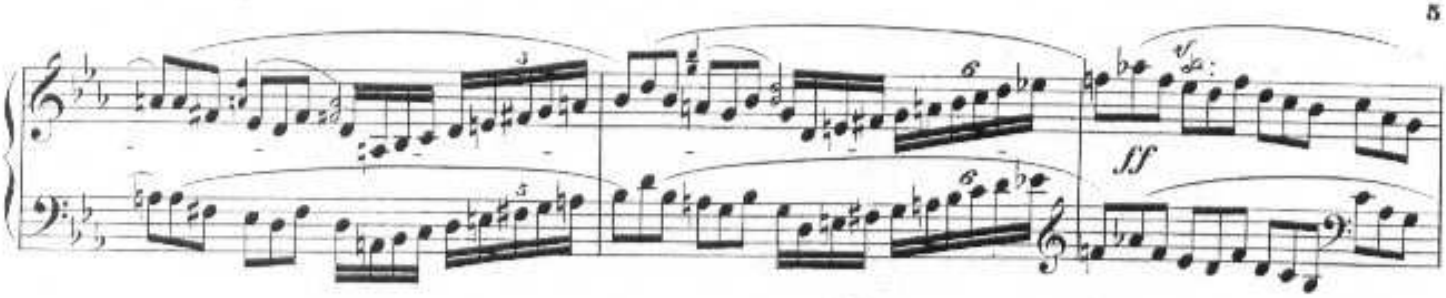

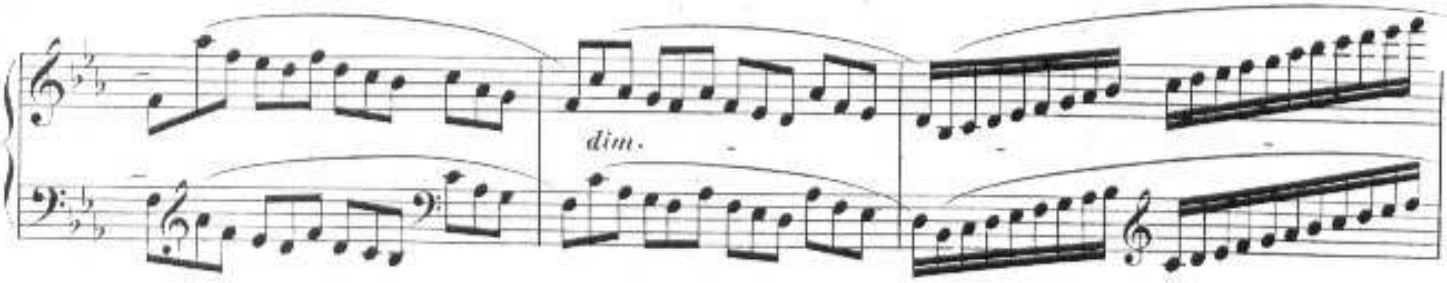

A Un poco meno mosso.

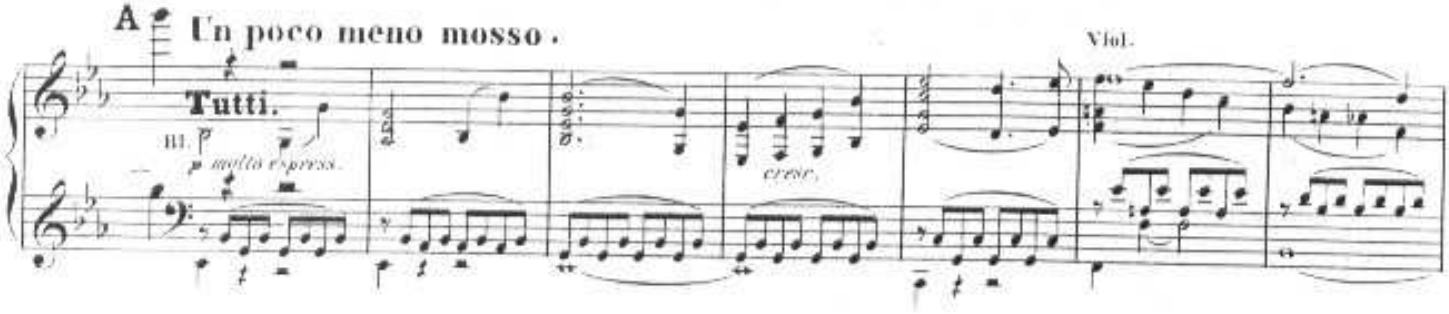

Solo.

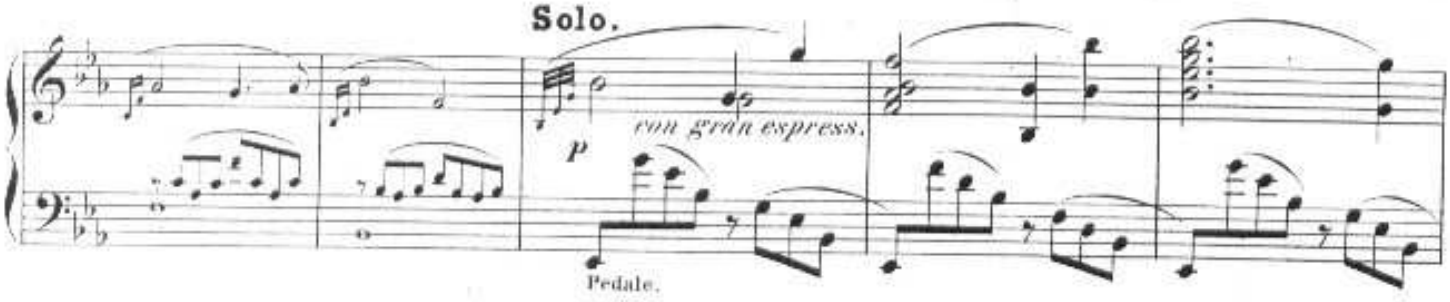

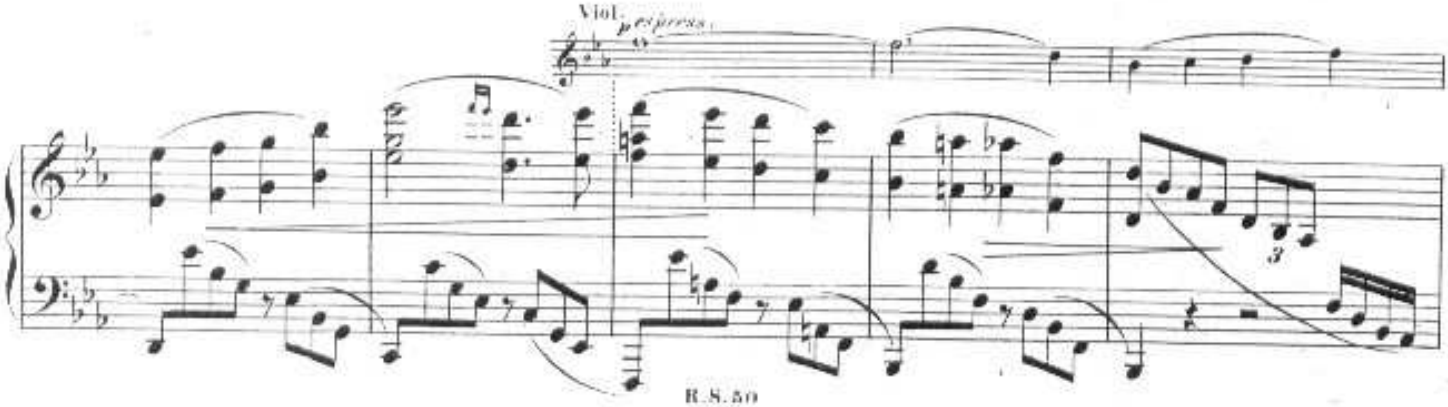

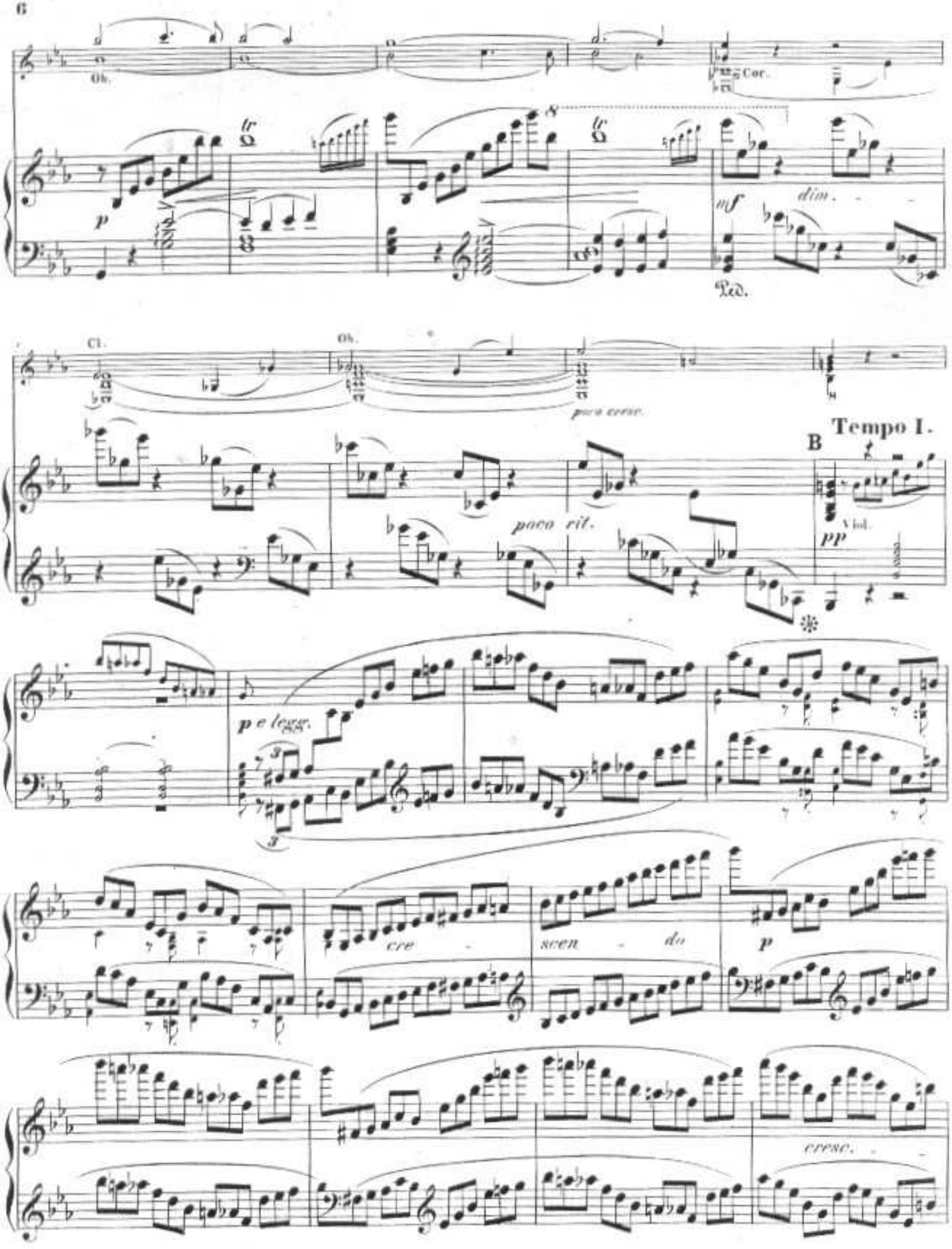
Ob.
Cor.
fr
fr
8
p
mf
dim.
Ped.
Cl.
Ob.
poco cresc.
Tempo I.
B
poco rit.
Viol.
pp
p e legg.
cre
scen
do
p
cresc.

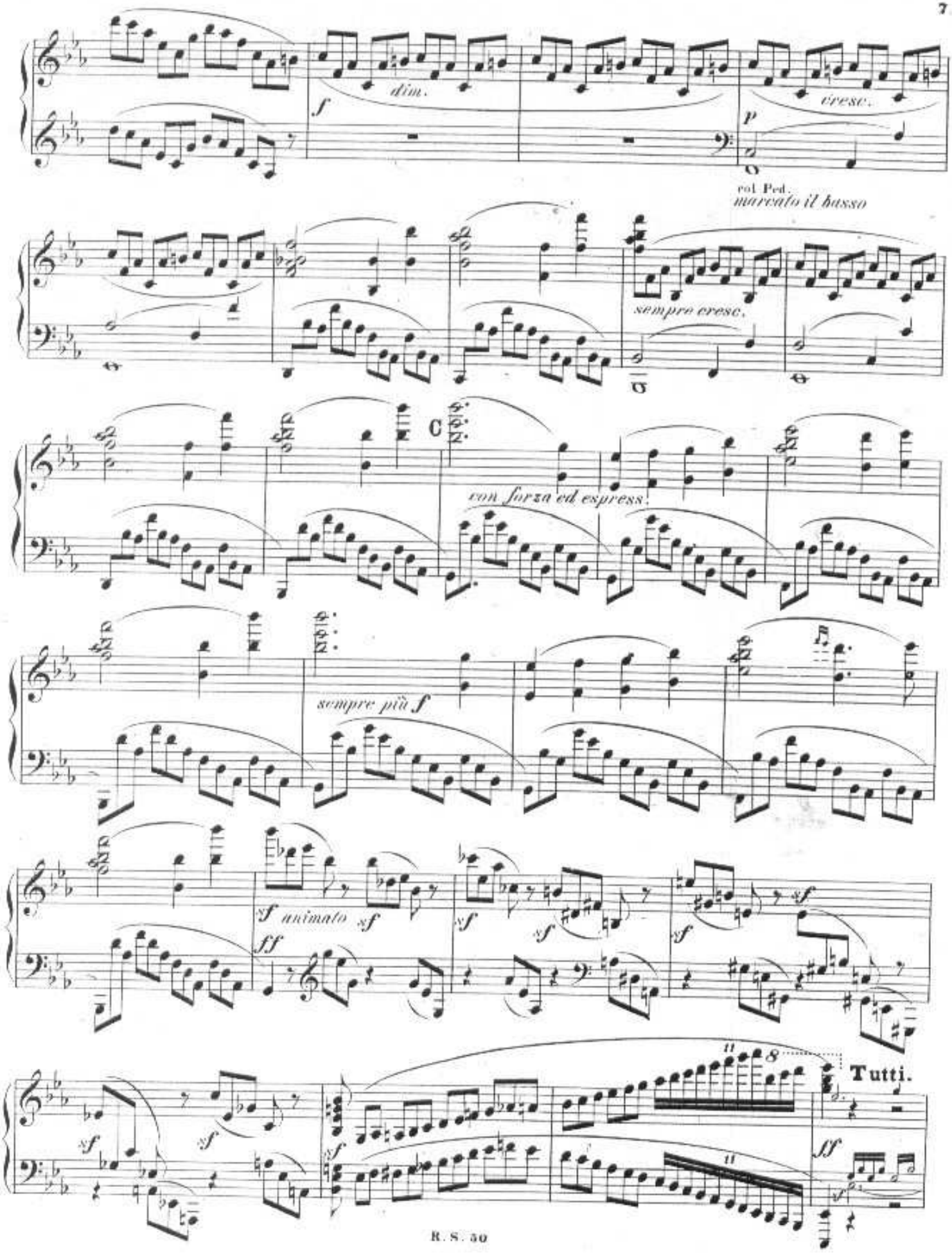
dim.
cresc.
col Ped.
marcato il basso
sempre cresc.
C
con forza ed espress.
sempre più f
sf animato
Tutti.

sf
sf
sf
sf
sf
sf
V

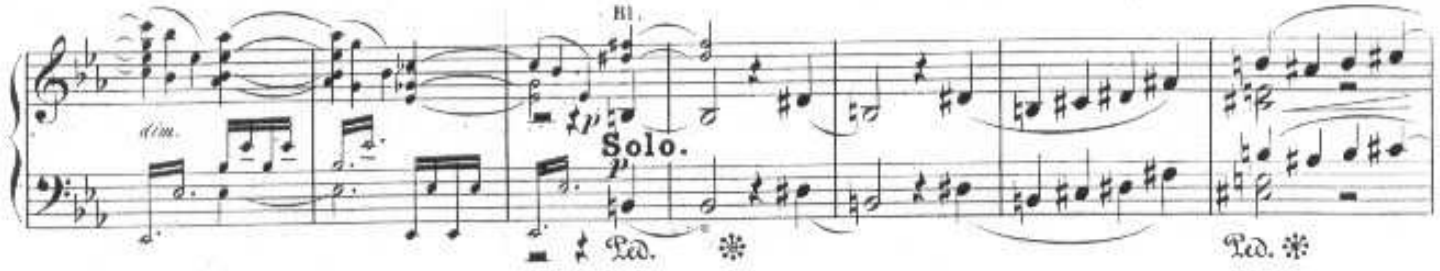
dim.
Bl.
pp
Solo.
p
Ped.
Ped.

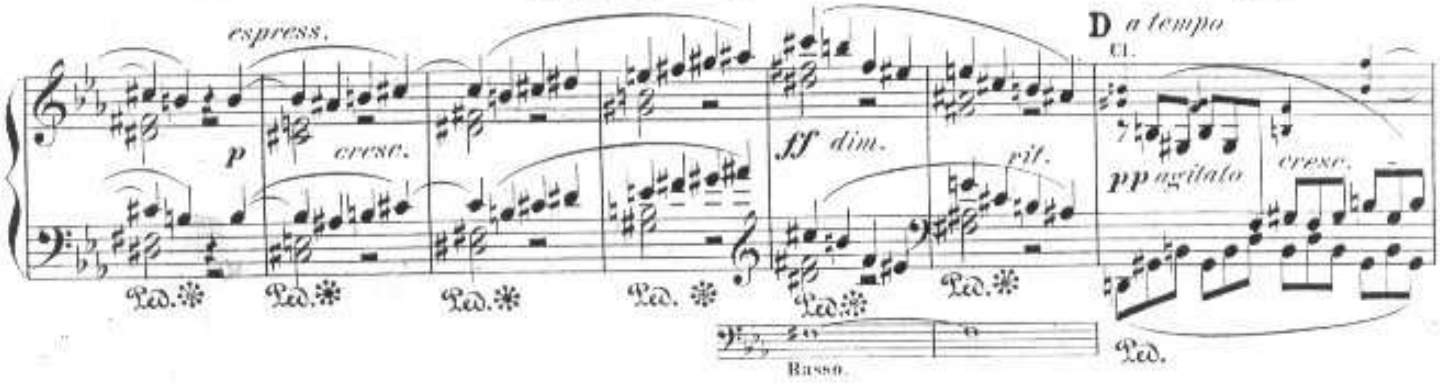
espress.
p
cresc.
ff dim.
rit.
D a tempo
Cl.
pp agitato
cresc.
Ped.
Ped.
Ped.
Ped.
Ped.
Ped.
Ped.
Basso.

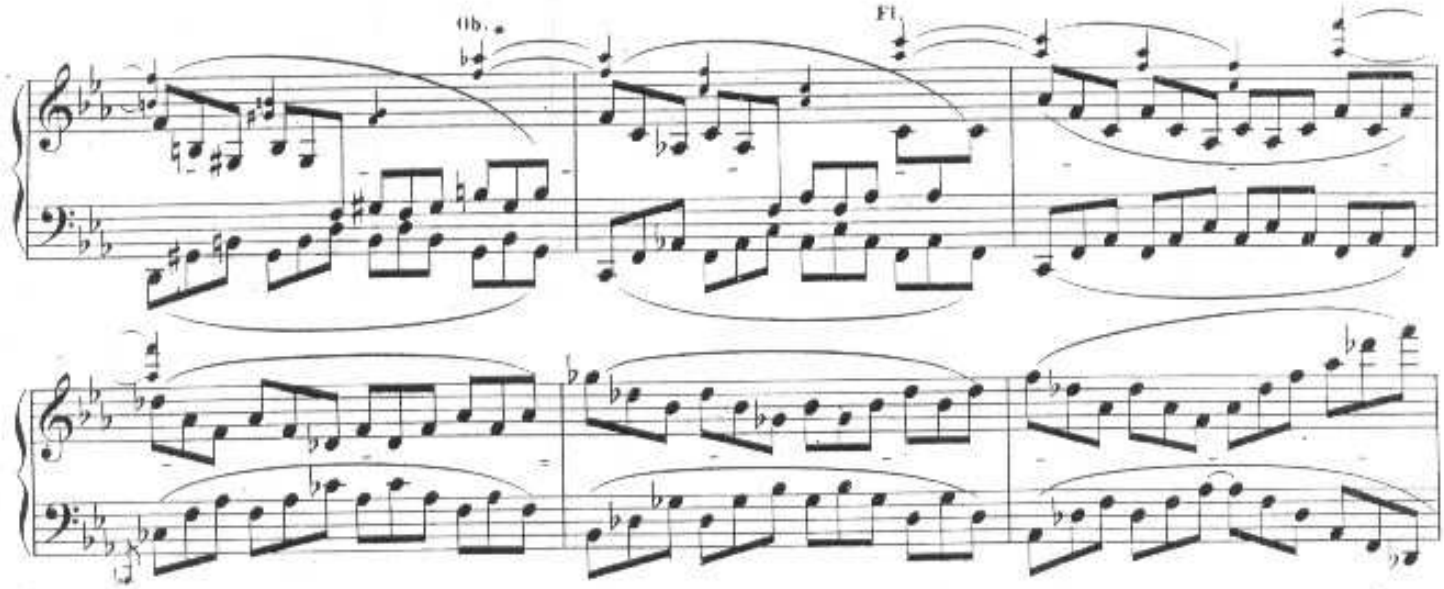
Ob.
Fl.

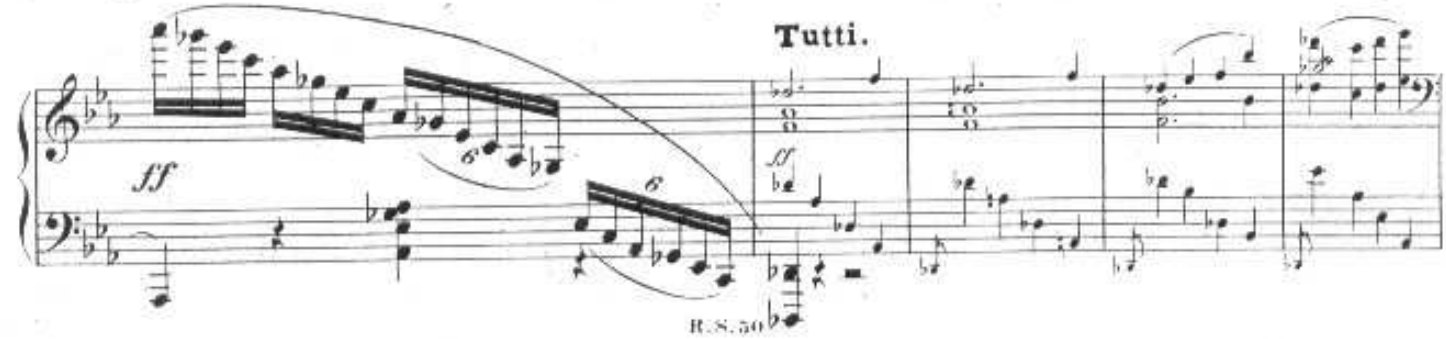
Tutti.
ff
6
6
ff

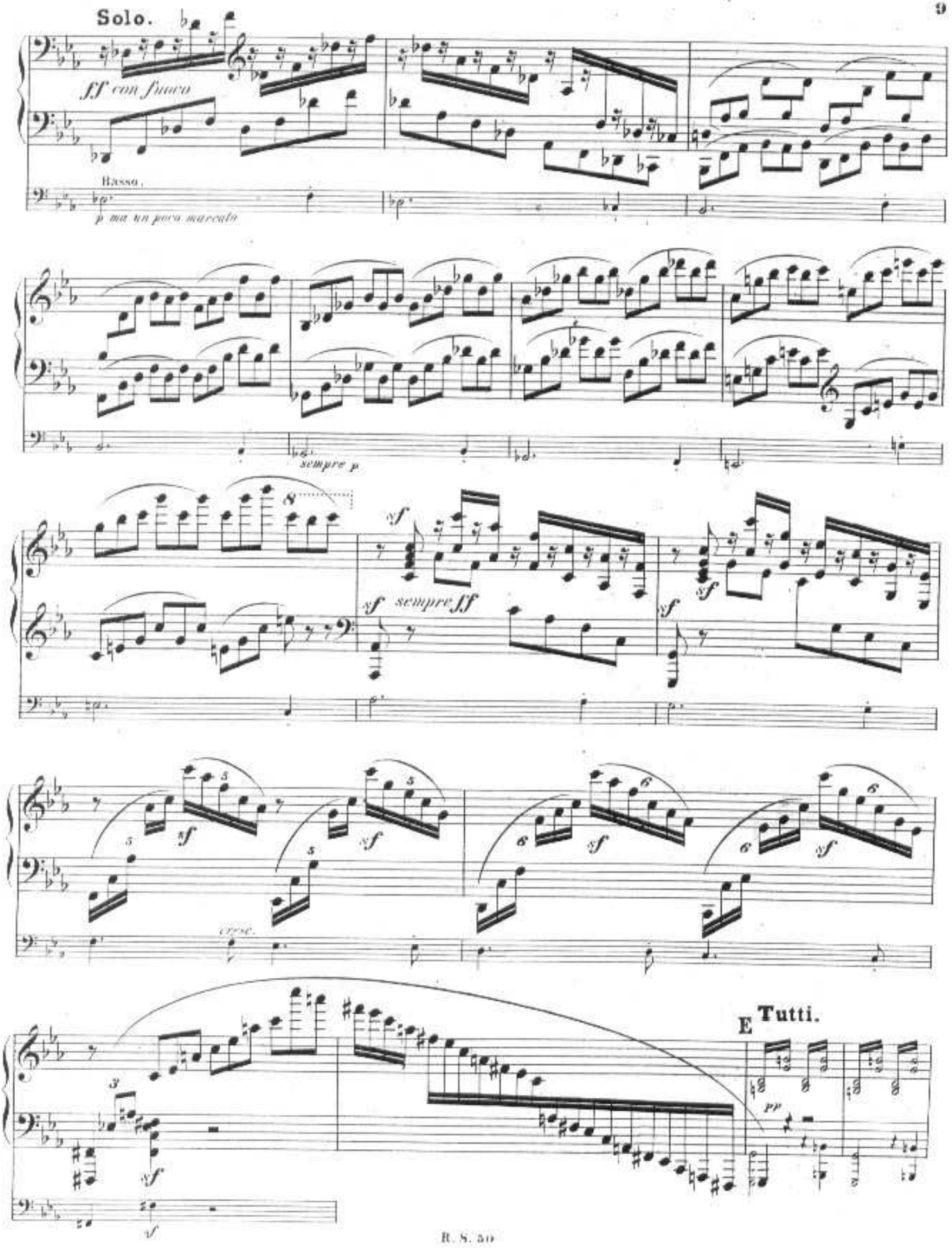
Solo.
ff con fuoco
Basso.
p ma un poco marcato
sempre p
sf
sempre ff
cresc.
E Tutti.
pp

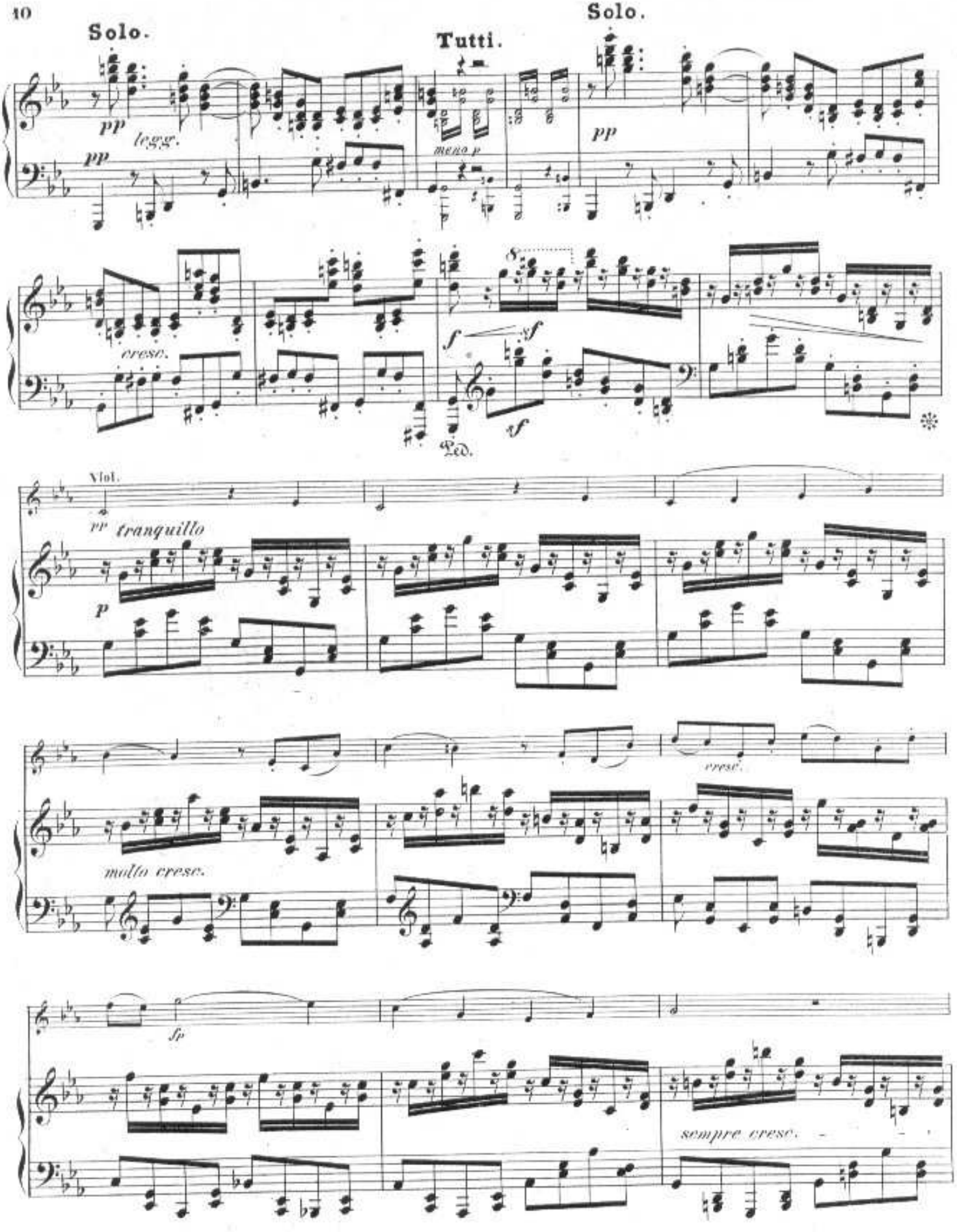
Solo.
Tutti.
Solo.
pp
leggr.
pp
meno p
pp
cresc.
f
sf
sf
Ped.
Viol.
pp tranquillo
p
cresc.
molto cresc.
fp
sempre cresc.

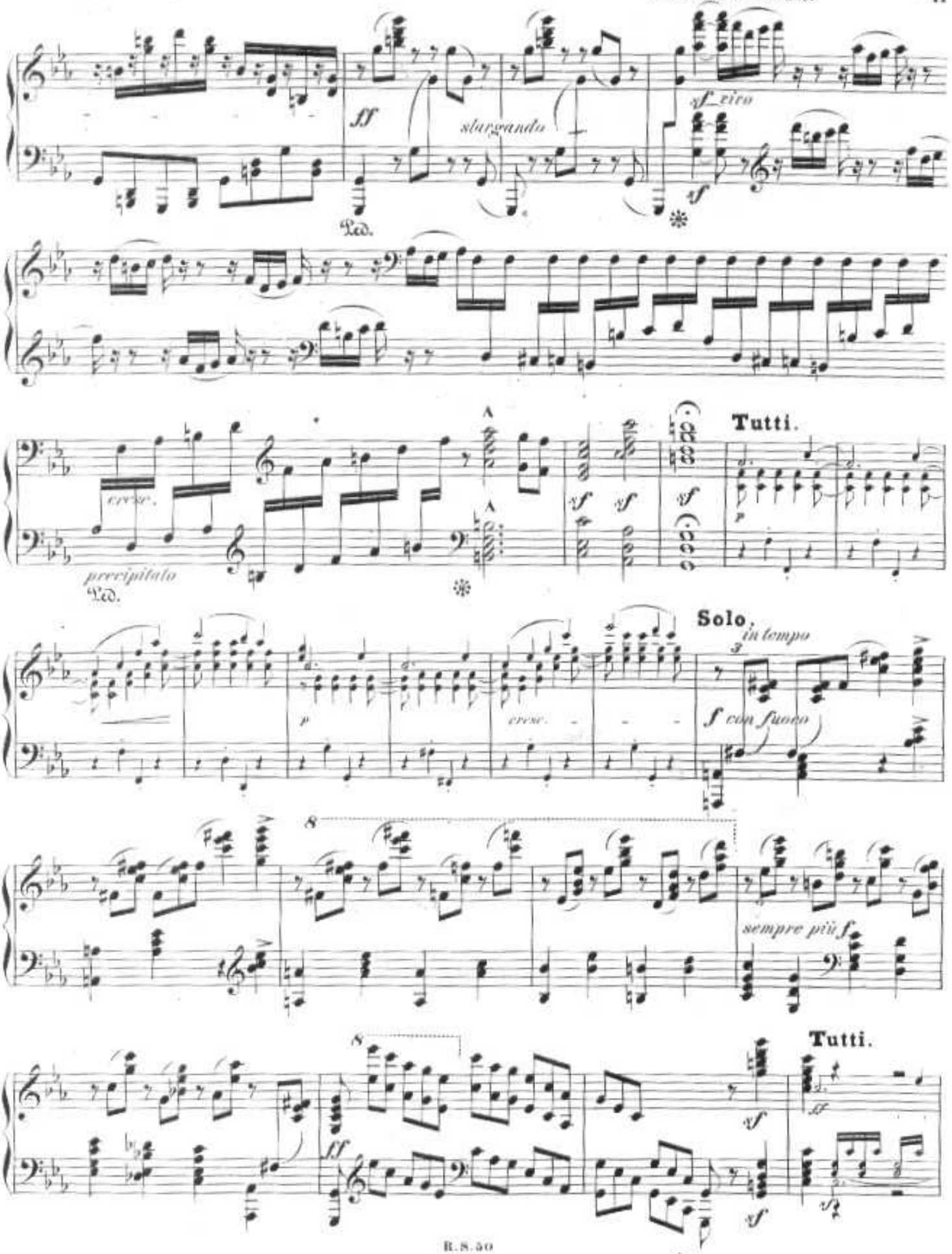
Cadenza, ad libitum.
ff
slargando
sf vivo
sf
Ped.
cresc.
precipitato
Ped.
sf
sf
sf
Tutti.
p
Solo.
in tempo
p
cresc.
f con fuoco
sempre più f
ff
sf
sf
Tutti.
ff

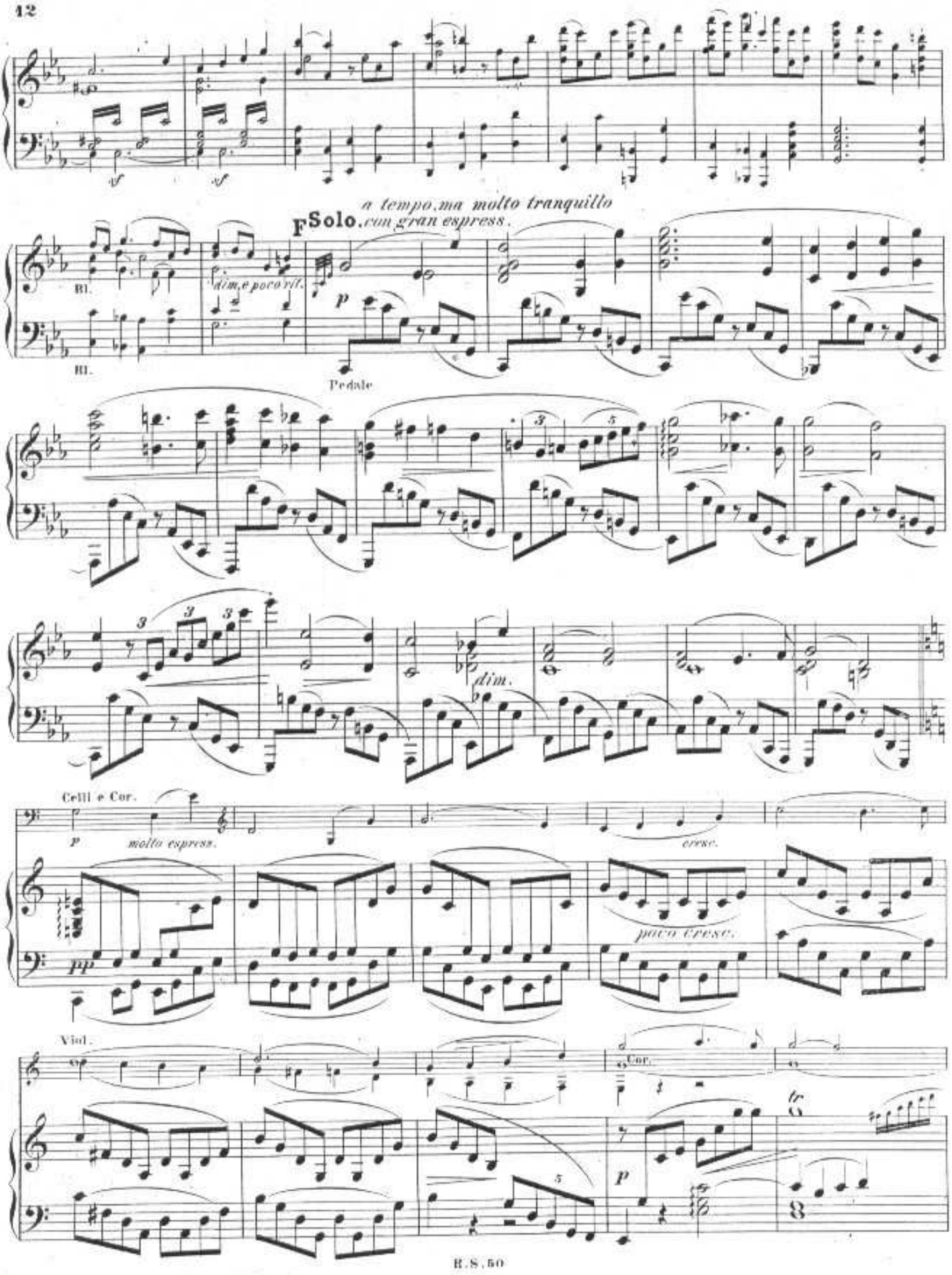
sf
sf
a tempo, ma molto tranquillo
F Solo, con gran espress.
Bl.
Bl.
dim. e poco rit.
p
Pedale
3
5
3
3
3
dim.
Celli e Cor.
p
molto espress.
cresc.
pp
poco cresc.
Viol.
Cor.
p

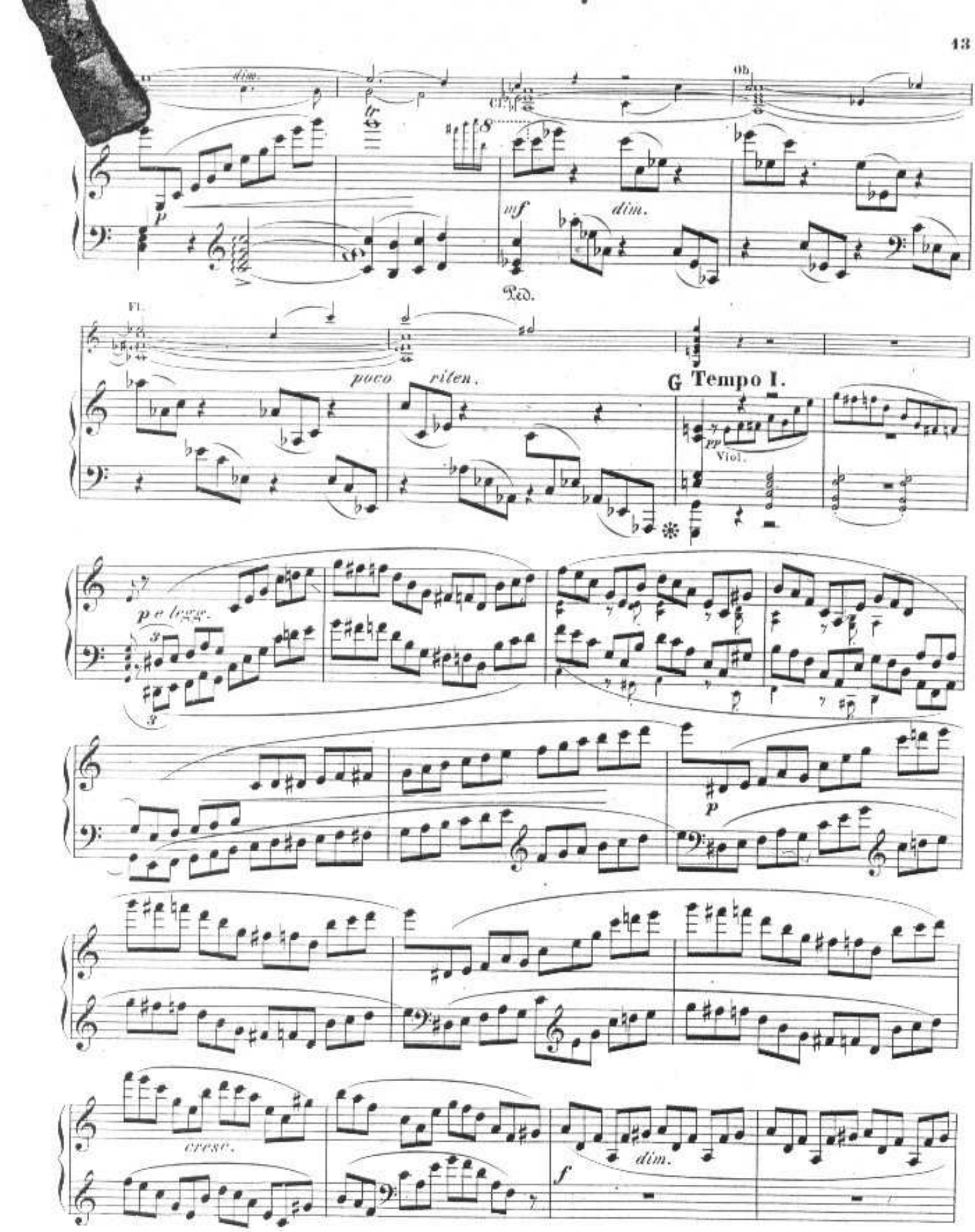
dim.
cr.
Ob.
mf
dim.
Ped.
Fl.
poco
riten.
G Tempo I.
pp
Viol.
p e legg.
p
cresc.
dim.
f

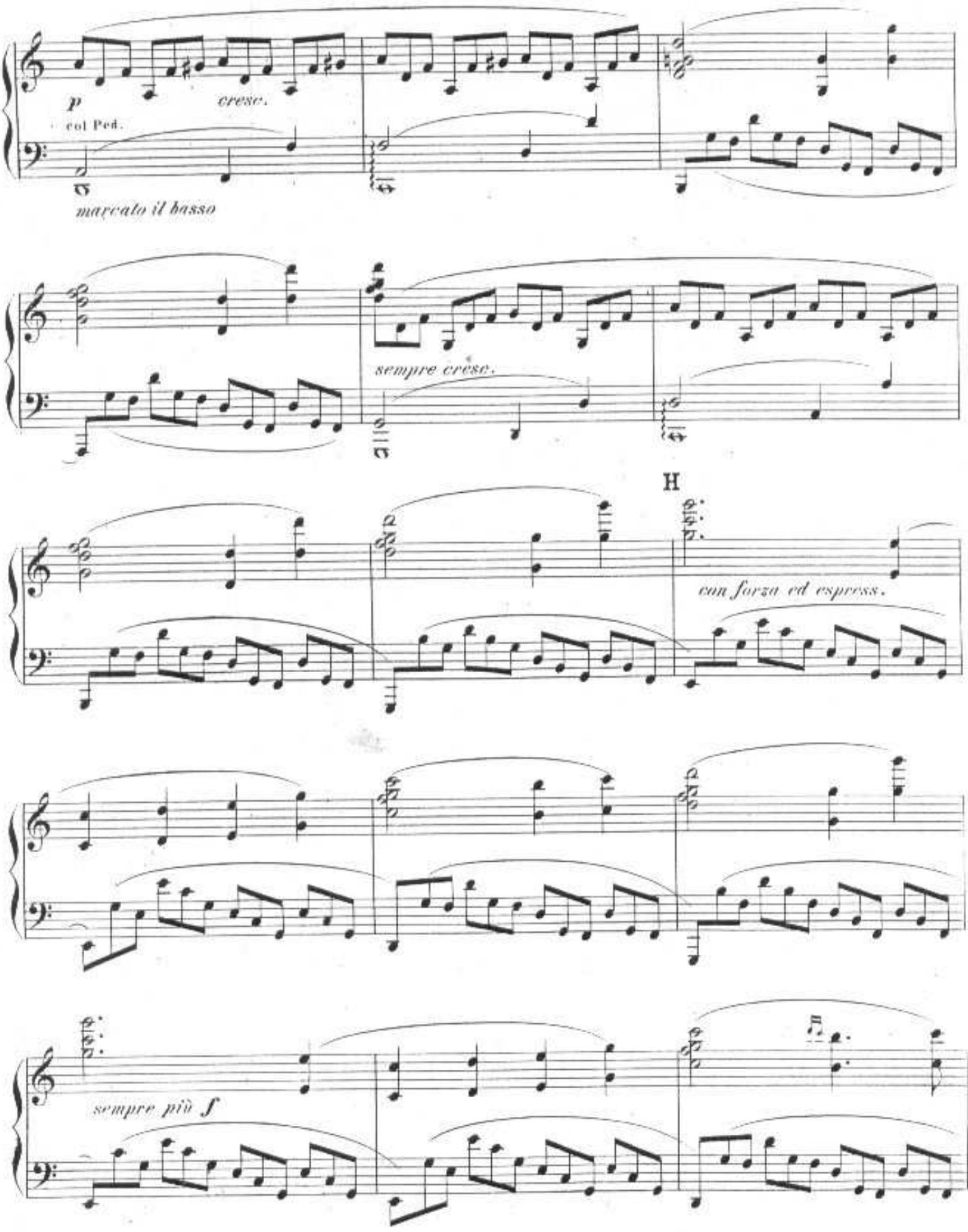
p
cresc.
col Ped.
marcato il basso
sempre cresc.
H
con forza ed espress.
sempre più f

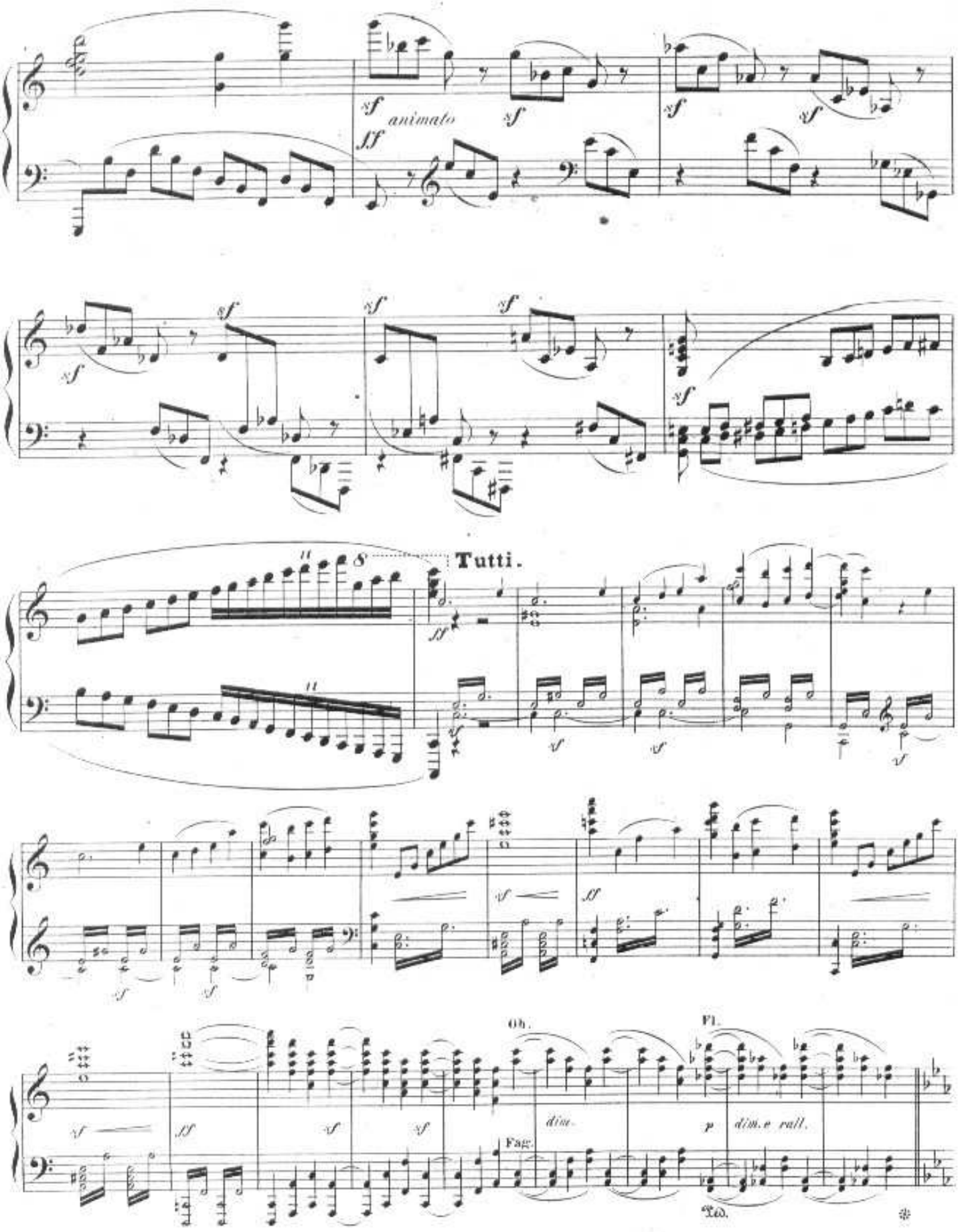
animato
Tutti.
Ob.
Fl.
Fag.
dim.
p
dim.e rall.

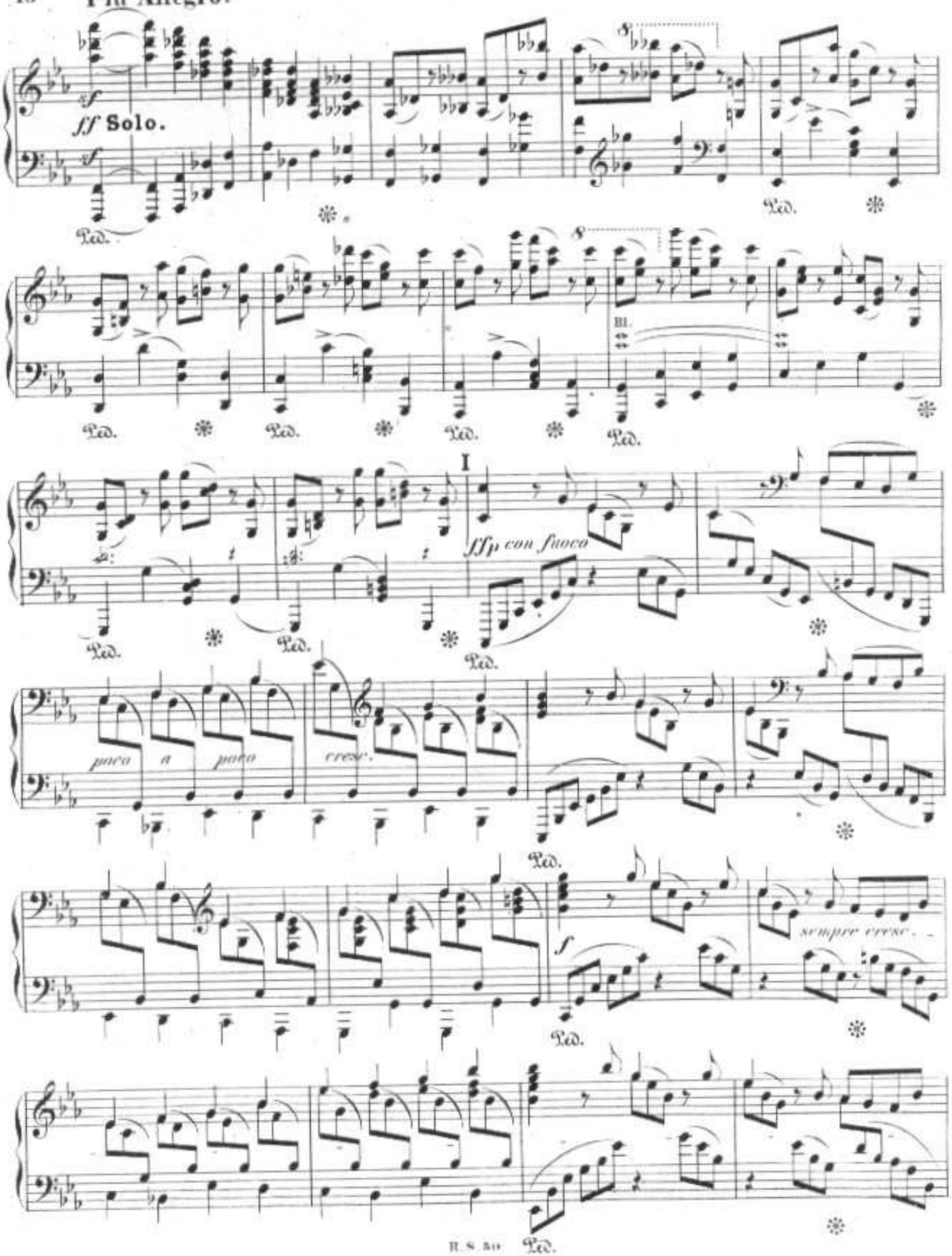
Più Allegro.
ff Solo.
Ped.
8
Bl.
I
fffp con fuoco
poco a poco
cresc.
f
sempre cresc.

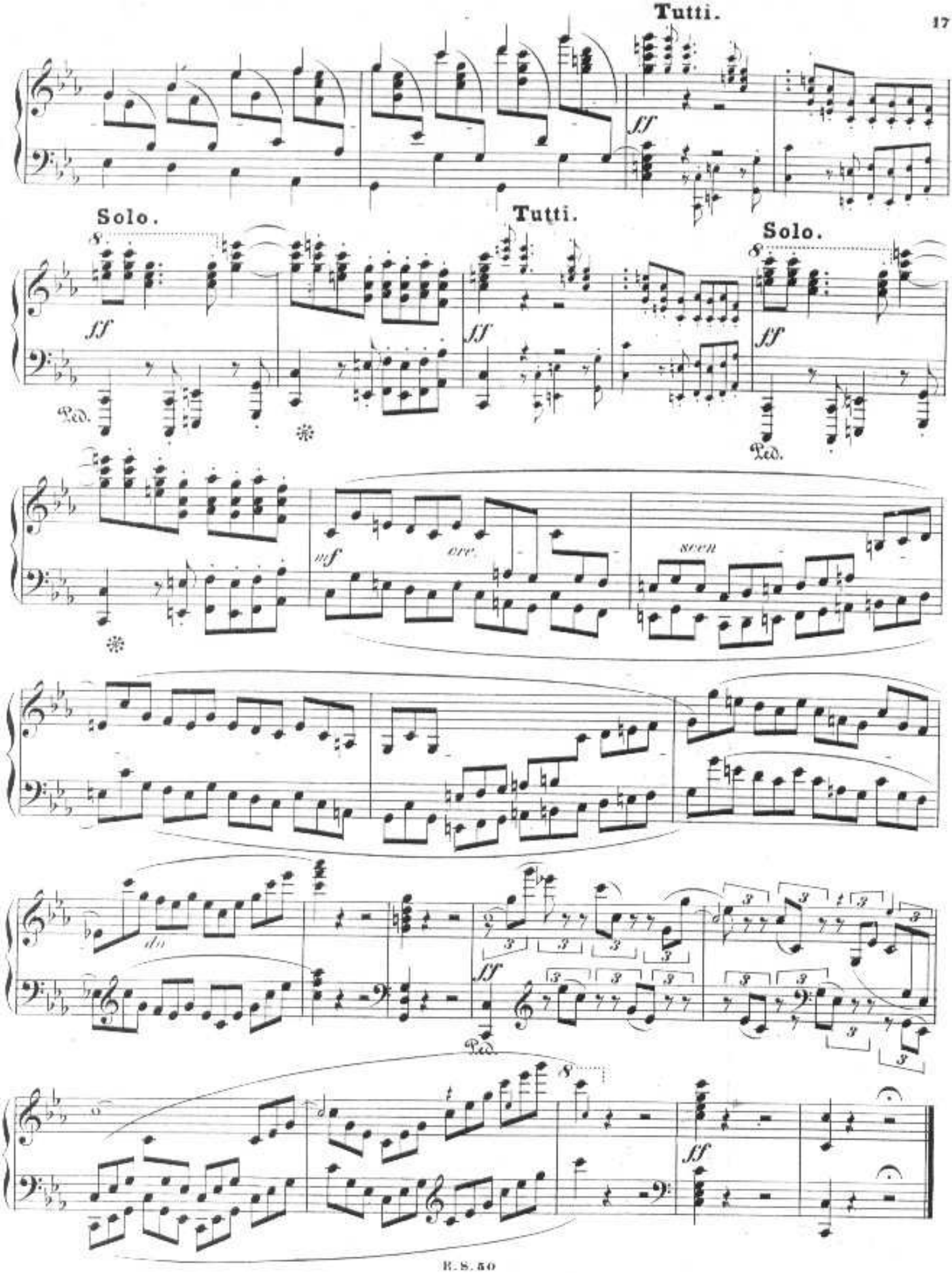
Tutti.
ff
Solo.
ff
Ped.
Tutti.
ff
Solo.
ff
Ped.
mf
cre.
scen
do
ff
Ped.
ff

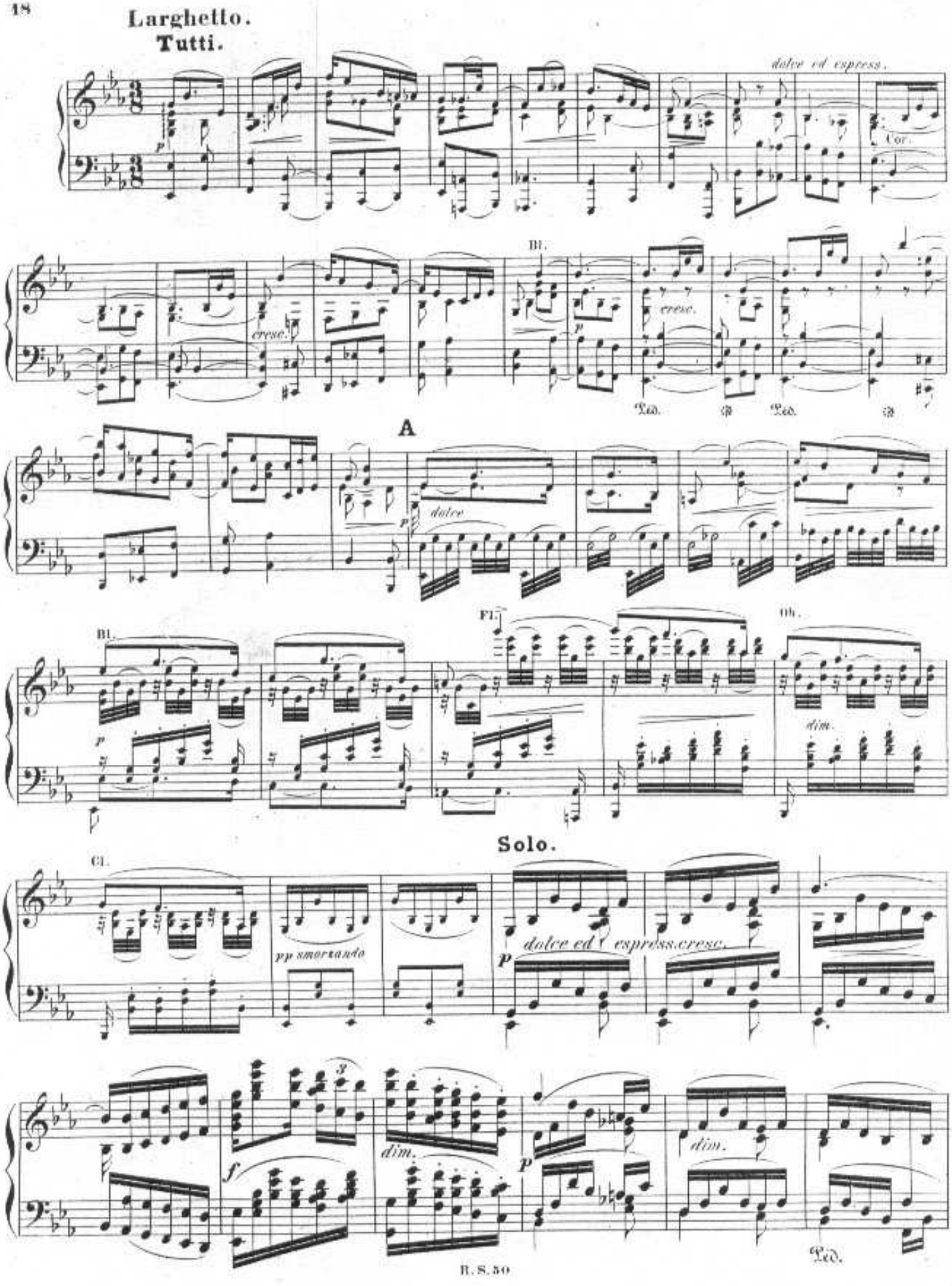
Larghetto.
Tutti.
dolce ed espress.
Cor.
Bl.
cresc.
cresc.
p
Ped.
Ped.
A
dolce
p
Bl.
Fl.
Ob.
p
dim.
Solo.
Cl.
pp smorzando
p
dolce ed espress. cresc.
3
f
dim.
p
dim.
Ped.

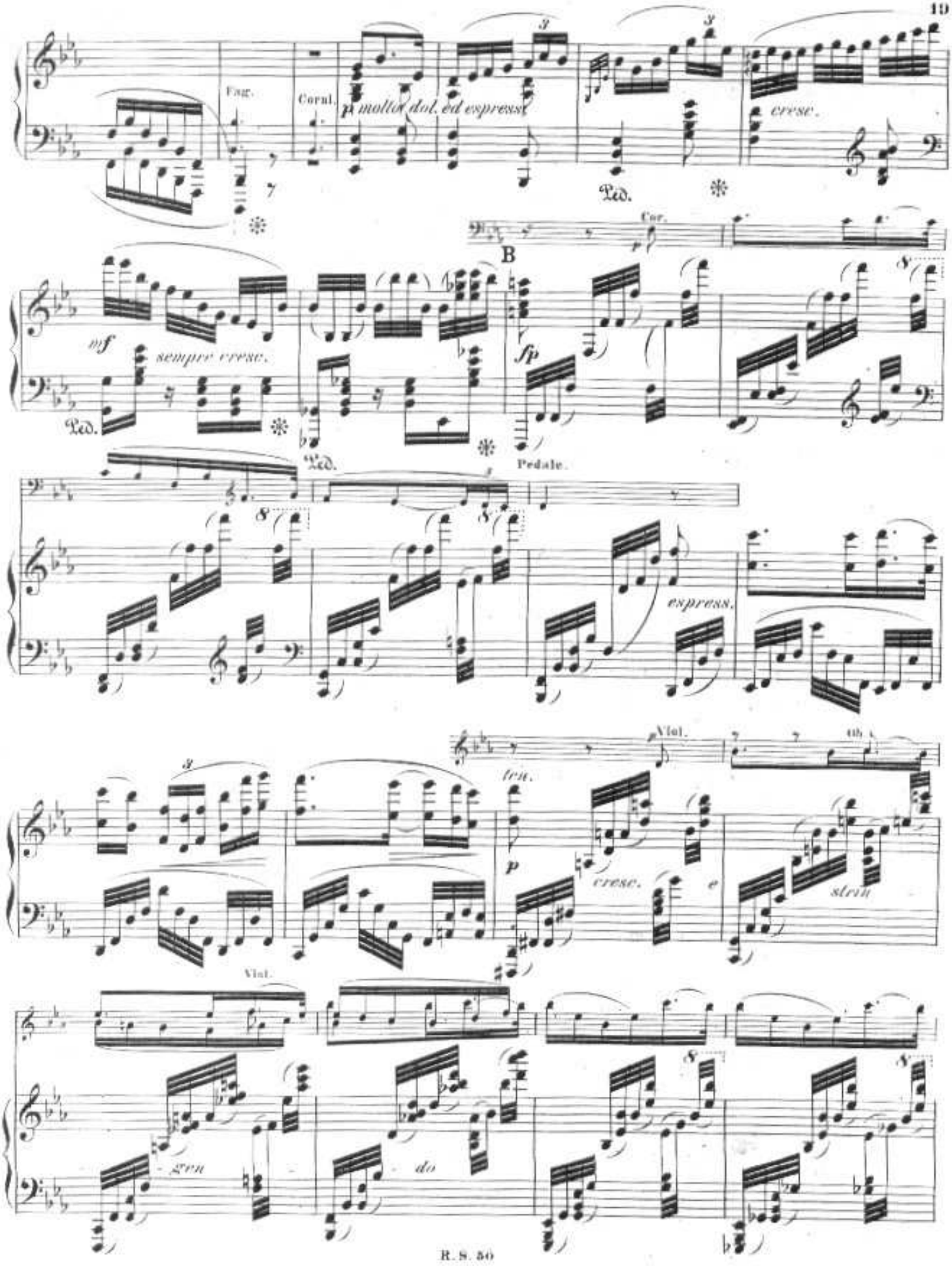
Fag.
Corni.
p molto dol. ed espress.
cresc.
Ped.
Cor.
B
mf
sempre cresc.
fp
Ped.
Pedale.
espress.
Viol.
tem.
p
cresc.
e
strin
Viol.
gren
do

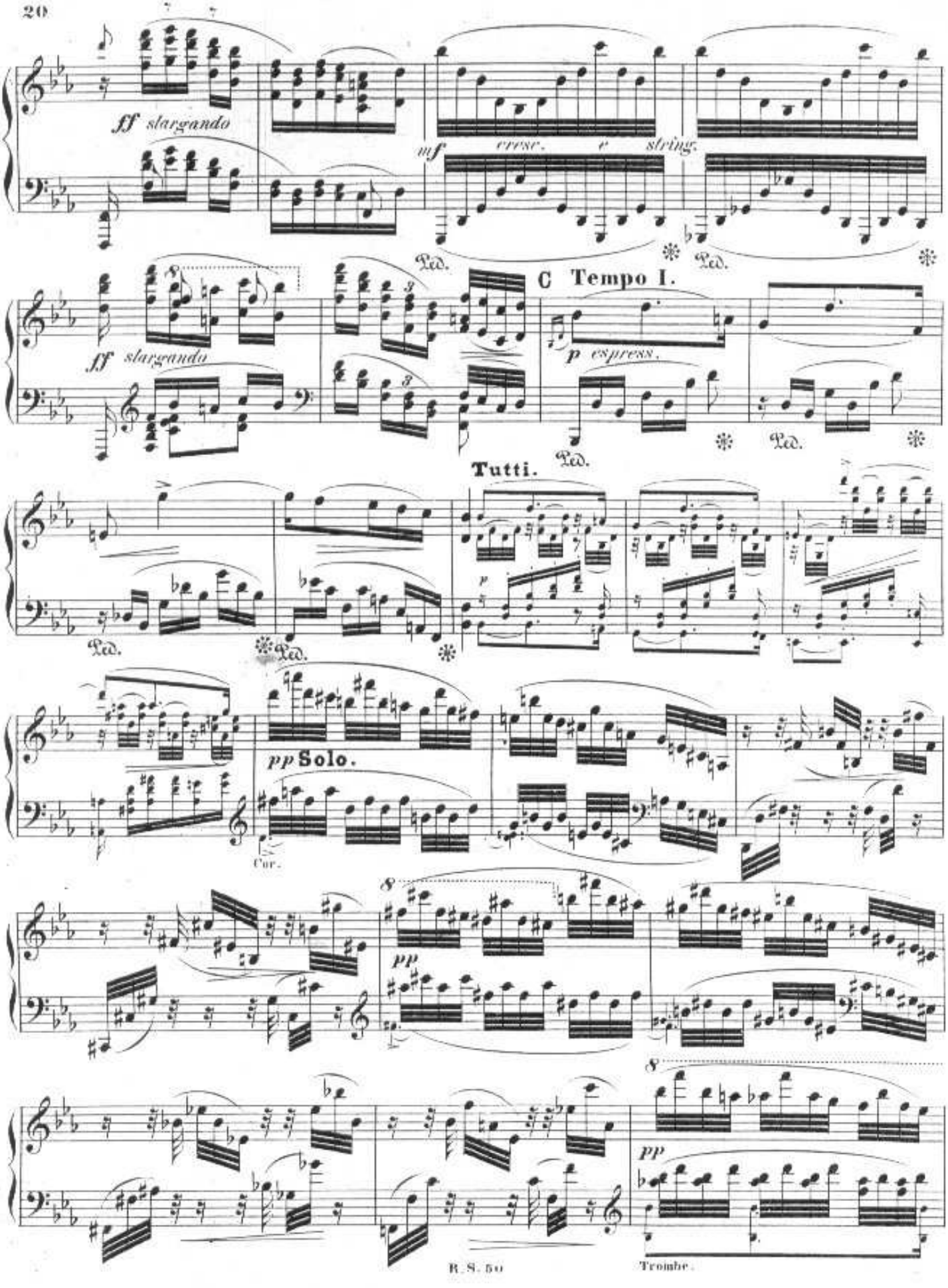
ff slargando
mf
cresc. e string.
Ped.
C Tempo I.
ff slargando
p espress.
Tutti.
pp Solo.
Cor.
pp
pp
Trombe.

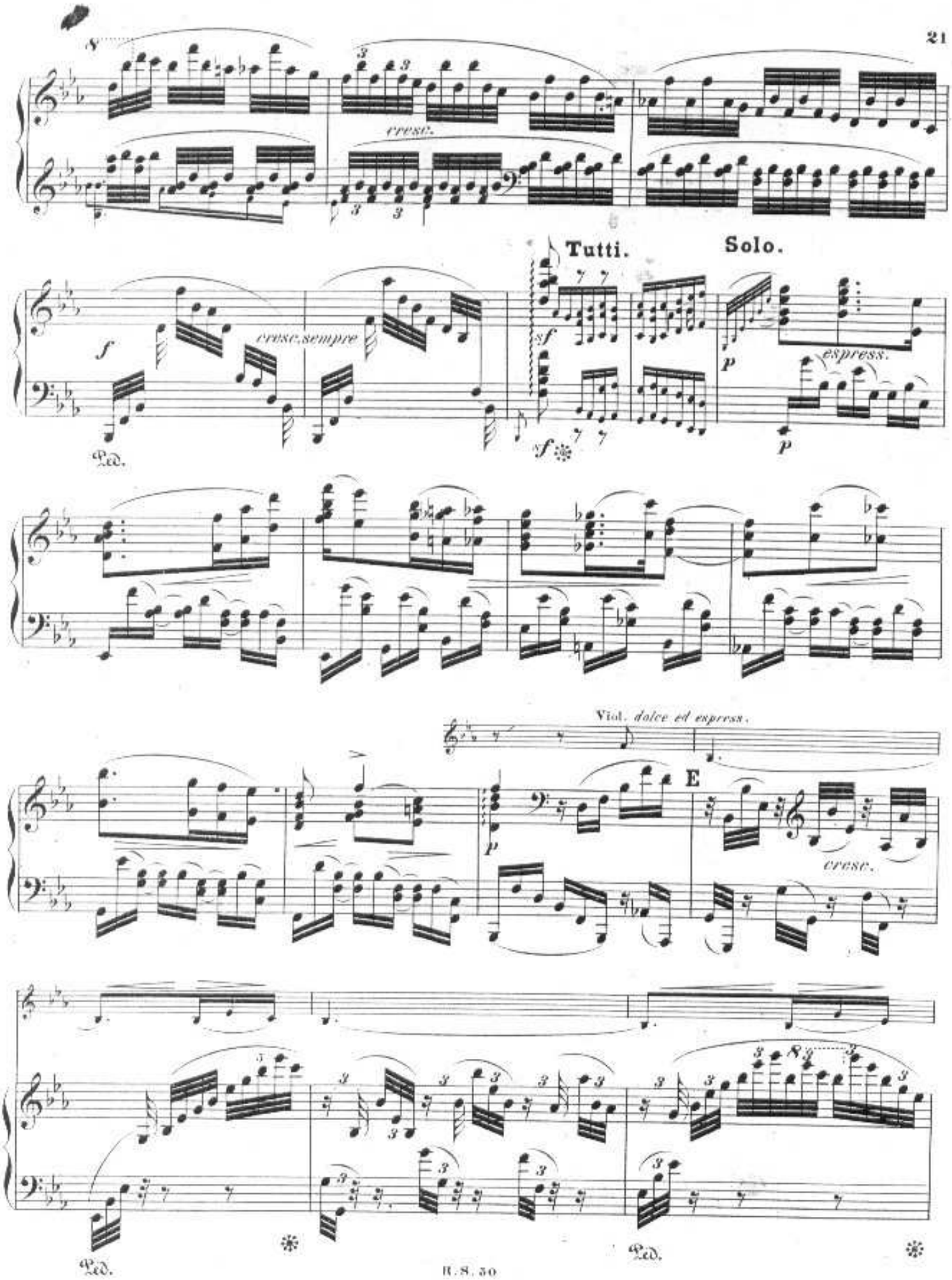
cresc.
Tutti.
Solo.
cresc. sempre
espress.
Ped.
Viol. dolce ed expressa.
E
cresc.
Ped.
Ped.

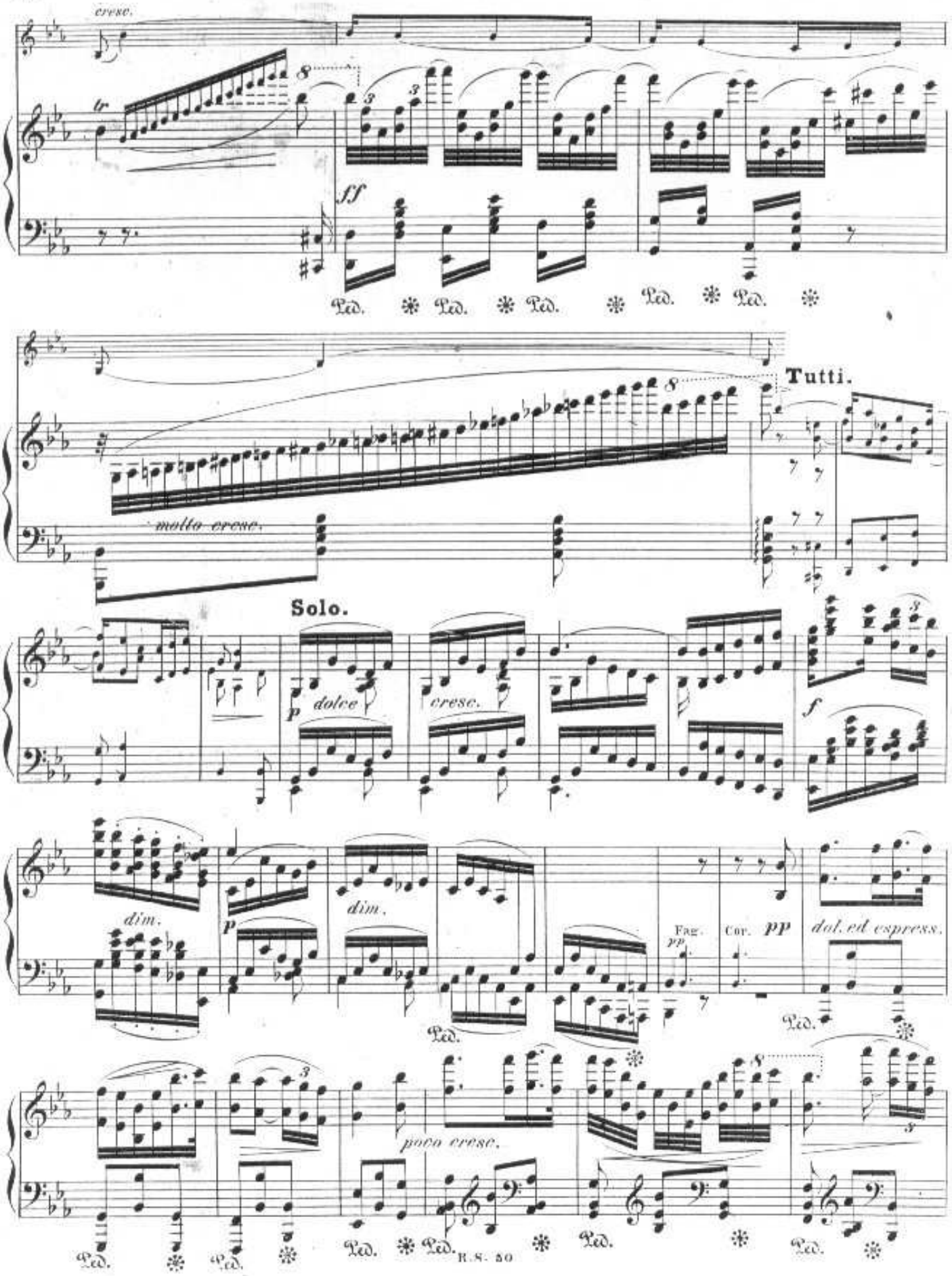
cresc.
tr
8
3
3
ff
Ped. * Ped. * Ped. * Ped. * Ped. *
molto cresc.
8
Tutti.
Solo.
p dolce
cresc.
3
f
dim.
p
dim.
Frg. pp
Cor. pp
dol. ed espress.
Ped.
poco cresc.
8
Ped. * Ped. * Ped. * Ped. * Ped. *

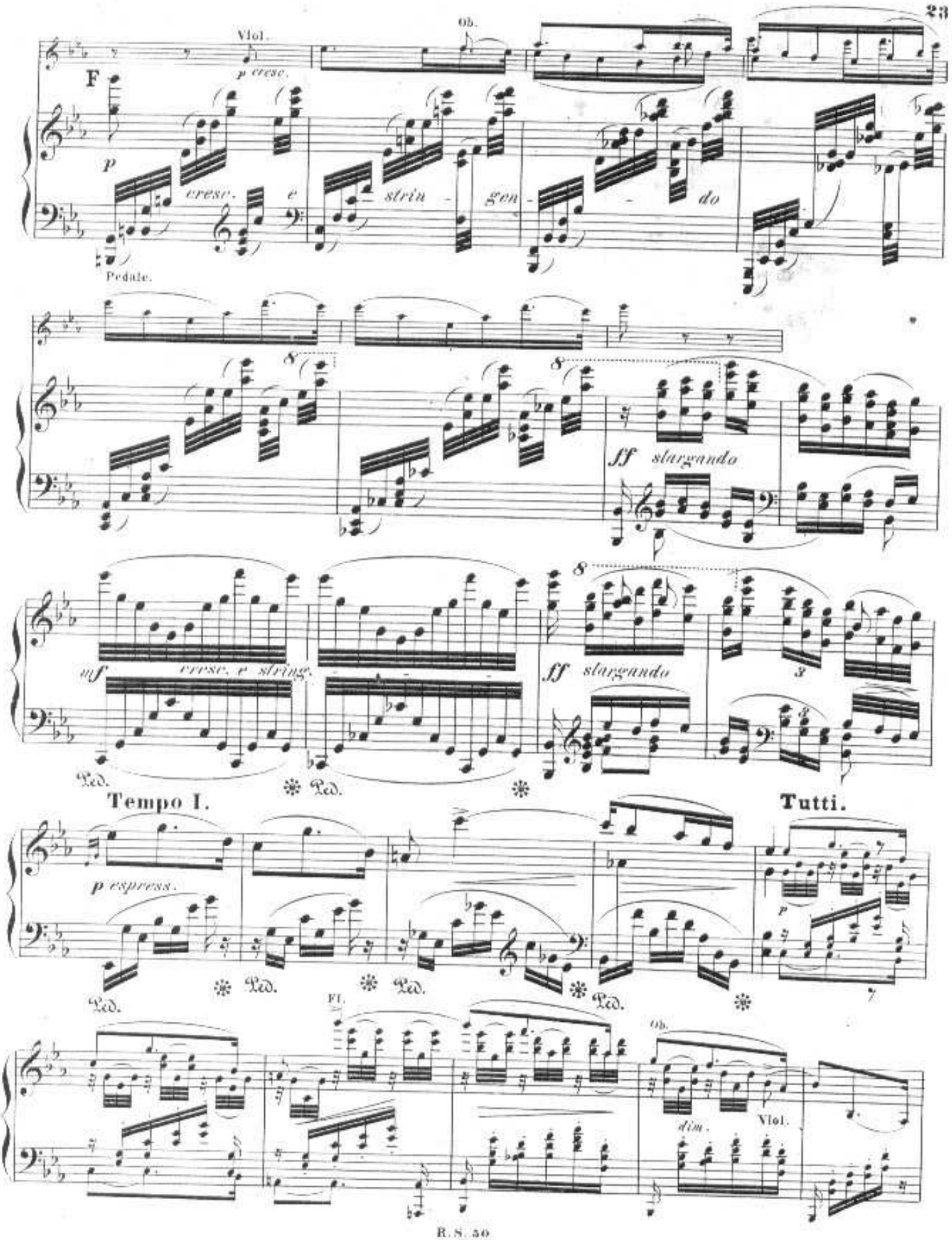
Vlol.
Ob.
p cresc.
F
p
cresc. e strin - gen - do
Pedale.
8
8
ff slargando
8
mf cresc. e string.
ff slargando
3
3
Ped.
Ped.
Tempo I.
Tutti.
p espress.
Ped.
Ped.
Ped.
Ped.
Fl.
Ob.
dim.
Vlol.

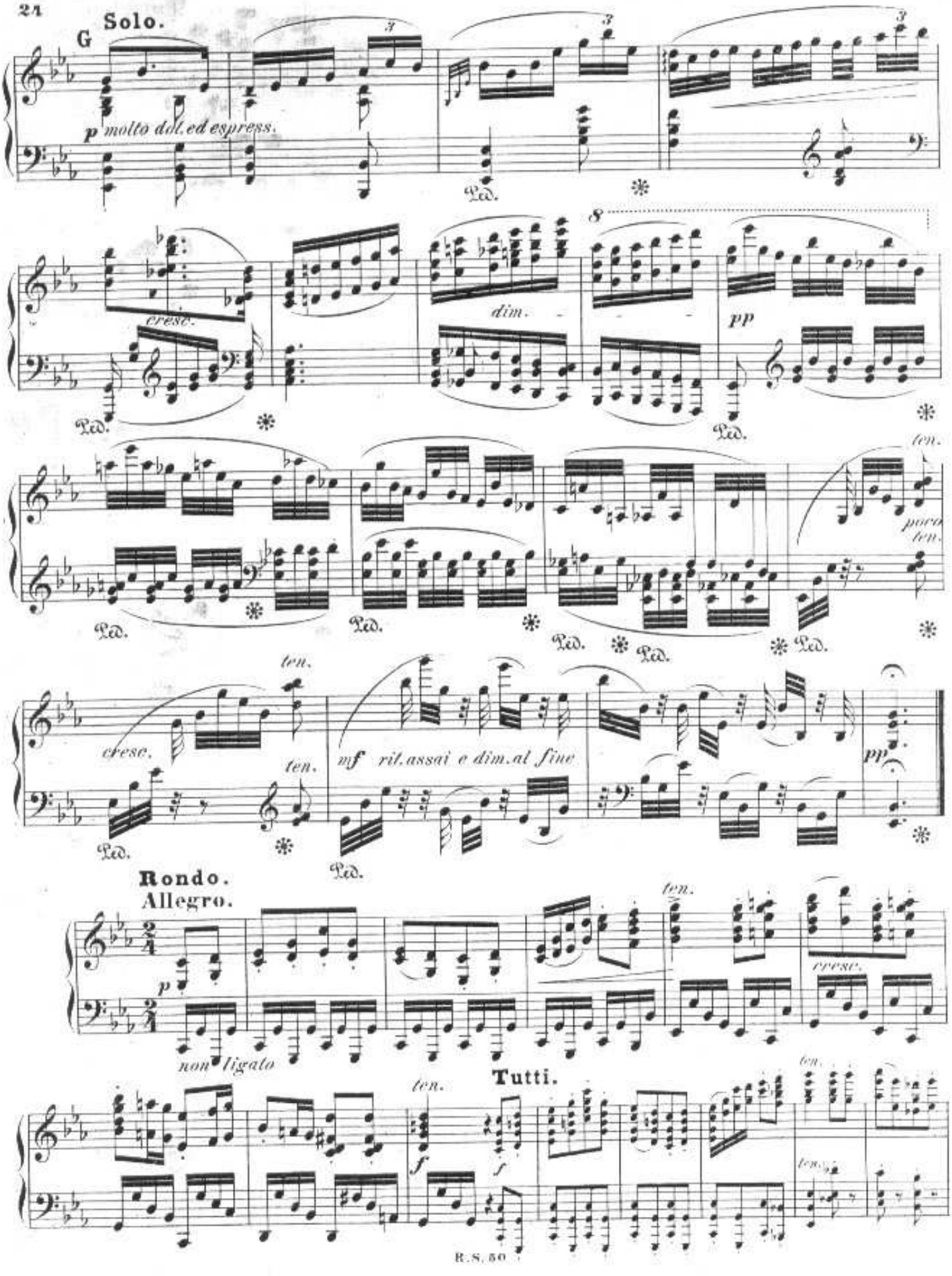
G
Solo.
p molto ddl. ed espress.
cresc.
dim.
pp
ten.
poco ten.
cresc.
ten.
mf rit. assai e dim. al fine
pp
Rondo.
Allegro.
p
non ligato
ten.
cresc.
Tutti.
f
ten.

Solo.

Tutti.

Solo.

sempre f

Ossia

f con fuoco

Ossia

Ped. Ped.

A

Tutti.

molto marcato

Solo.

f pesante

Fl.

ff *sf* *sf* *sf* *sf*

Ped. Ped.

Ob.

sf *sf* *sf* *sf* *sf*

Ped. Ped.

decrease.

p

non ligato

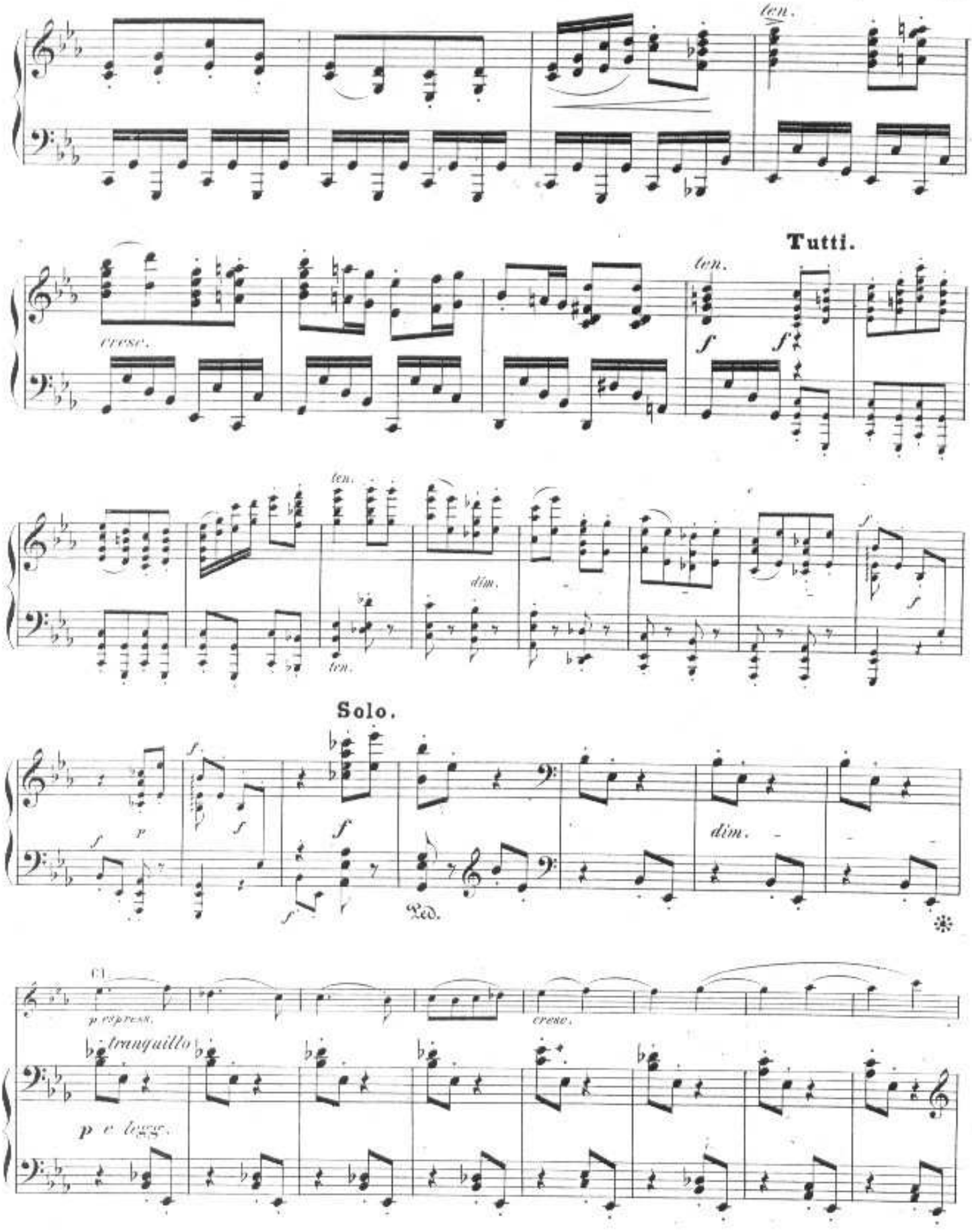
ten.
cresc.
Tutti.
ten.
f
f
ten.
ten.
dim.
f
Solo.
f
p
f
f
f
dim.
Ped.
Cl.
p espress.
cresc.
tranquillo
p e legg.

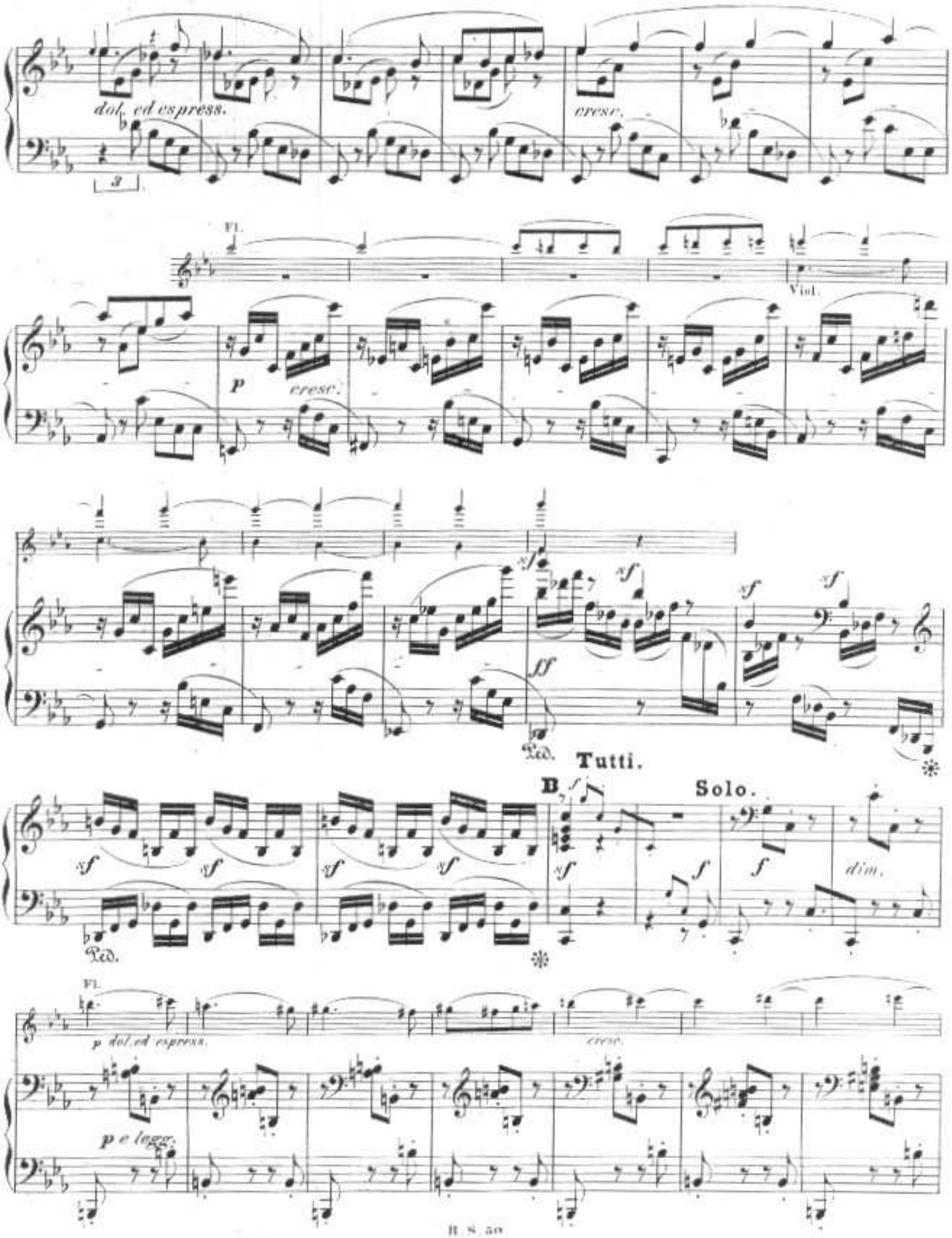
dol. ed espress.
cresc.
Fl.
Viol.
p
cresc.
sf
ff
Ped.
Tutti.
B
Solo.
dim.
p dol. ed espress.
p e legg.

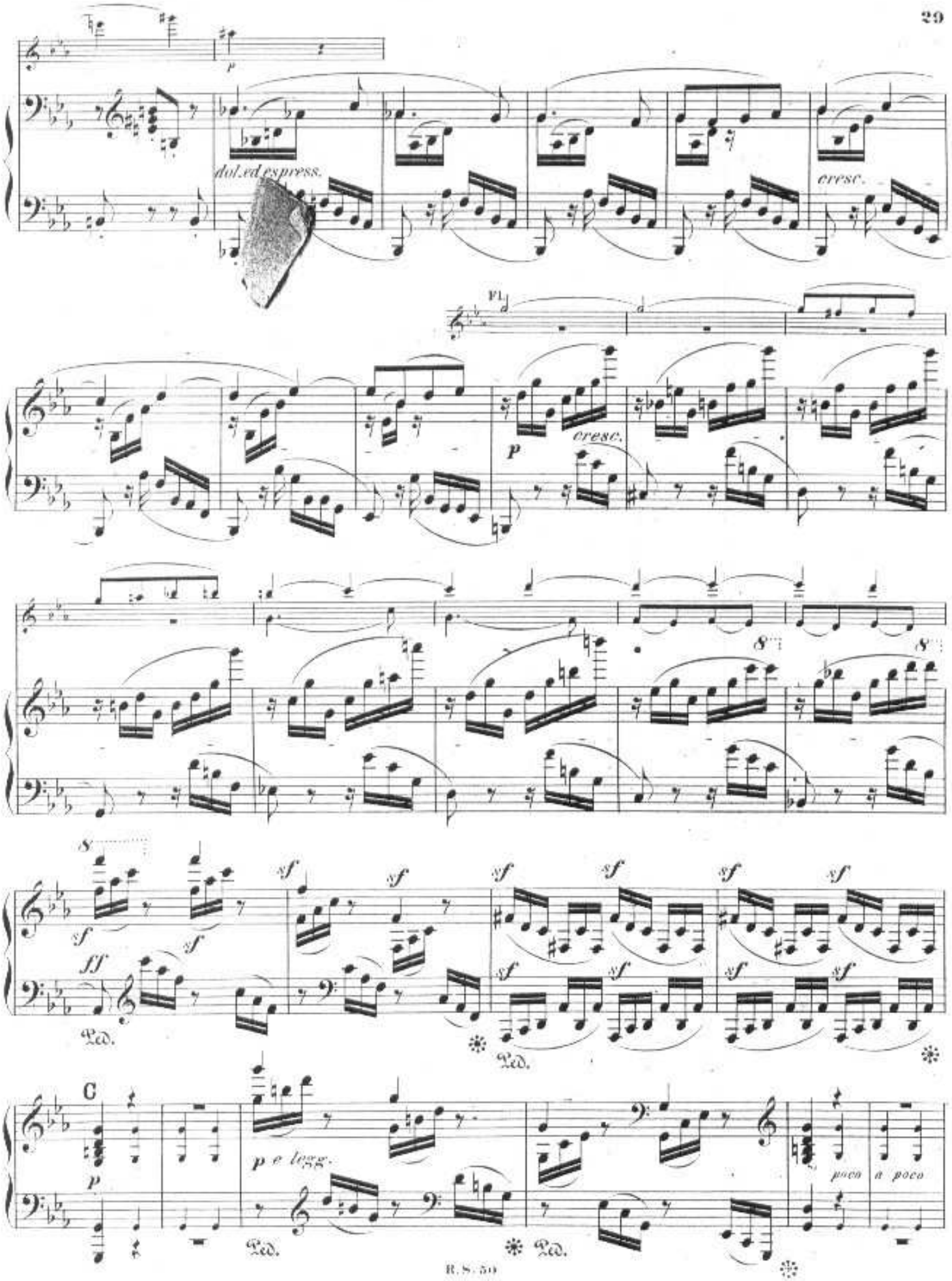
p
dol.ed espress.
cresc.
Fl.
p
cresc.
8va
8va
sf
ff
Ped.
C
p e legg.
poco a poco

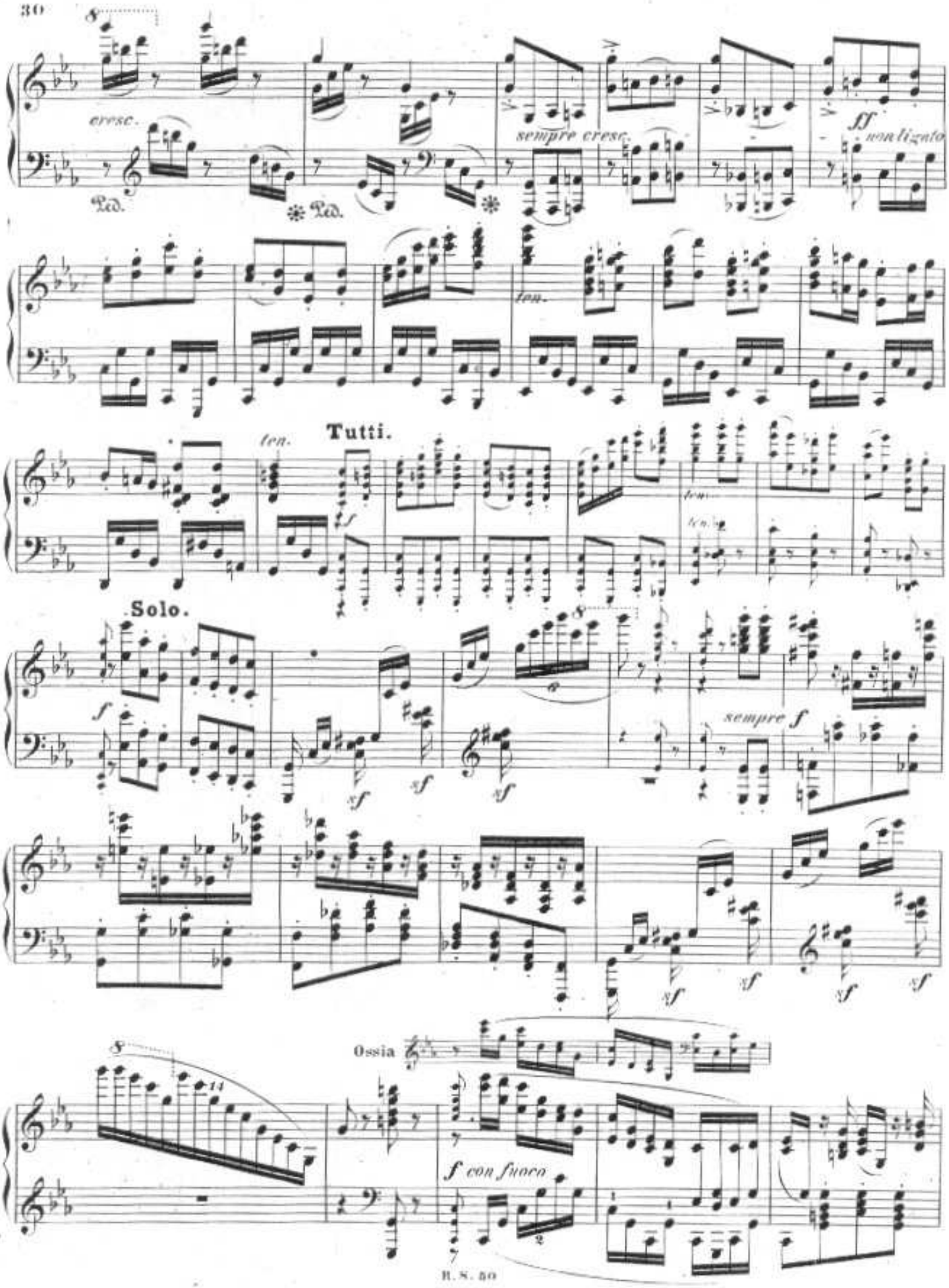
cresc.
Ped.
Ped.
sempre cresc.
ff non ligato
ten.
Tutti.
ten.
Solo.
sempre f
Ossia
f con fuoco

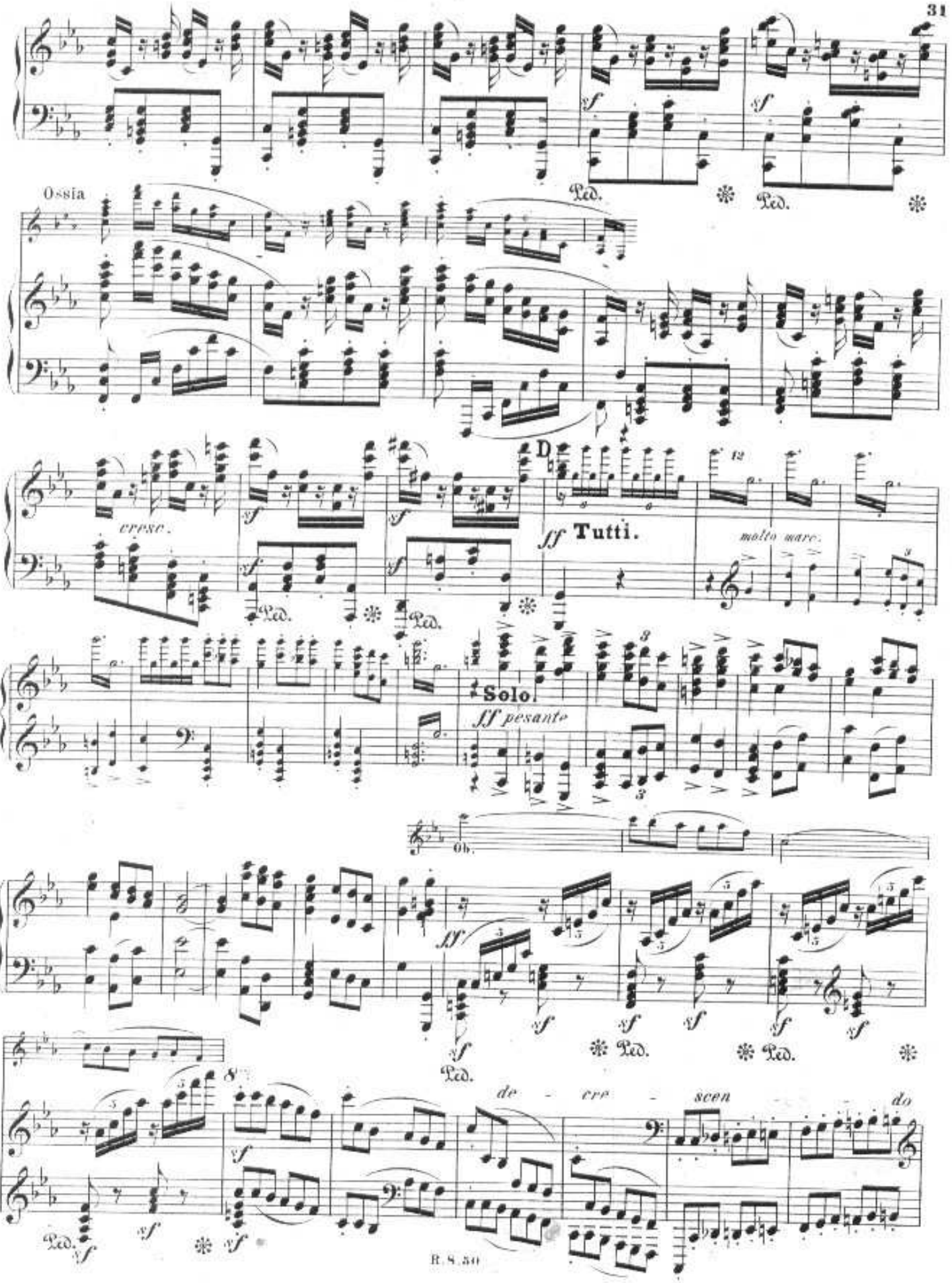
Ossia
cresc.
D
ff Tutti.
molto marc.
Solo.
ff pesante
Ob.
ff
de - cre - scen - do
Ped.

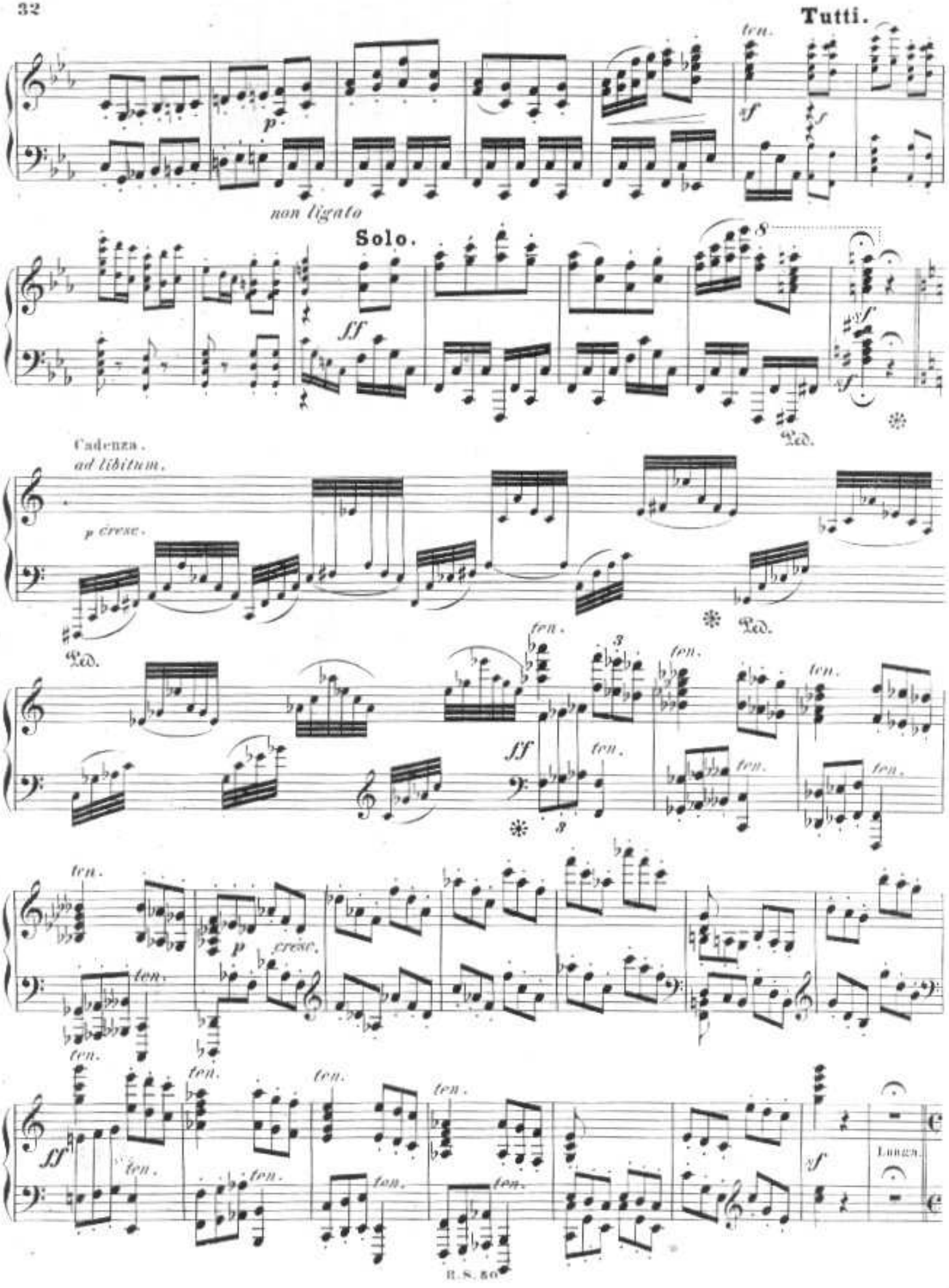
Tutti.
ten.
p
sf
non ligato
Solo.
ff
8
Ped.
Cadenza.
ad libitum.
p cresc.
Ped.
ten.
ff
3
p
cresc.
ff
sf
Lunga.

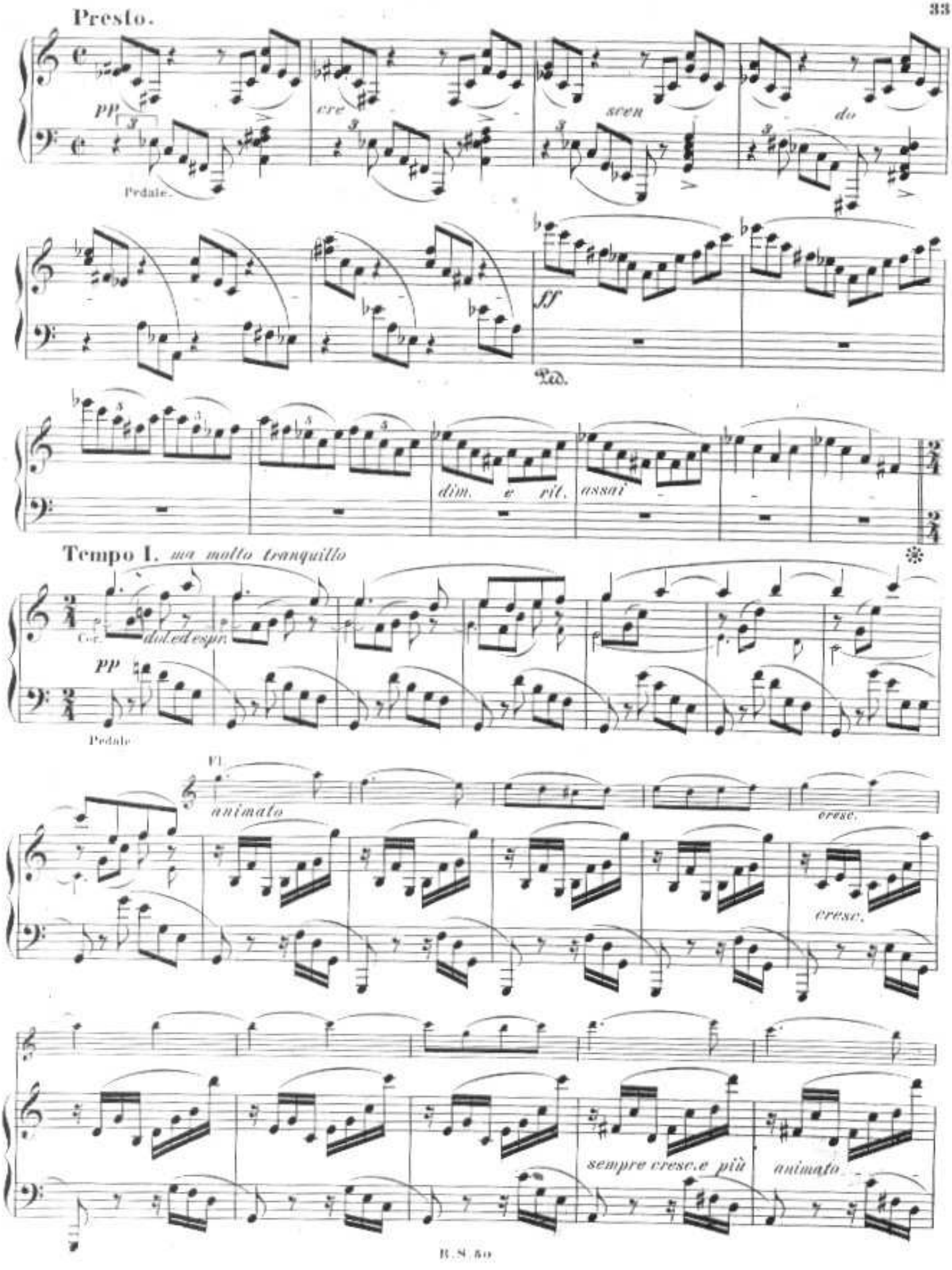
Presto.
pp
cre
scen
do
Pedale.
fff
Ped.
dim. e rit. assai
Tempo I. ma molto tranquillo
Cor.
dol.ed espr.
pp
Pedale
Fl.
animato
cresc.
cresc.
sempre cresc.e più
animato

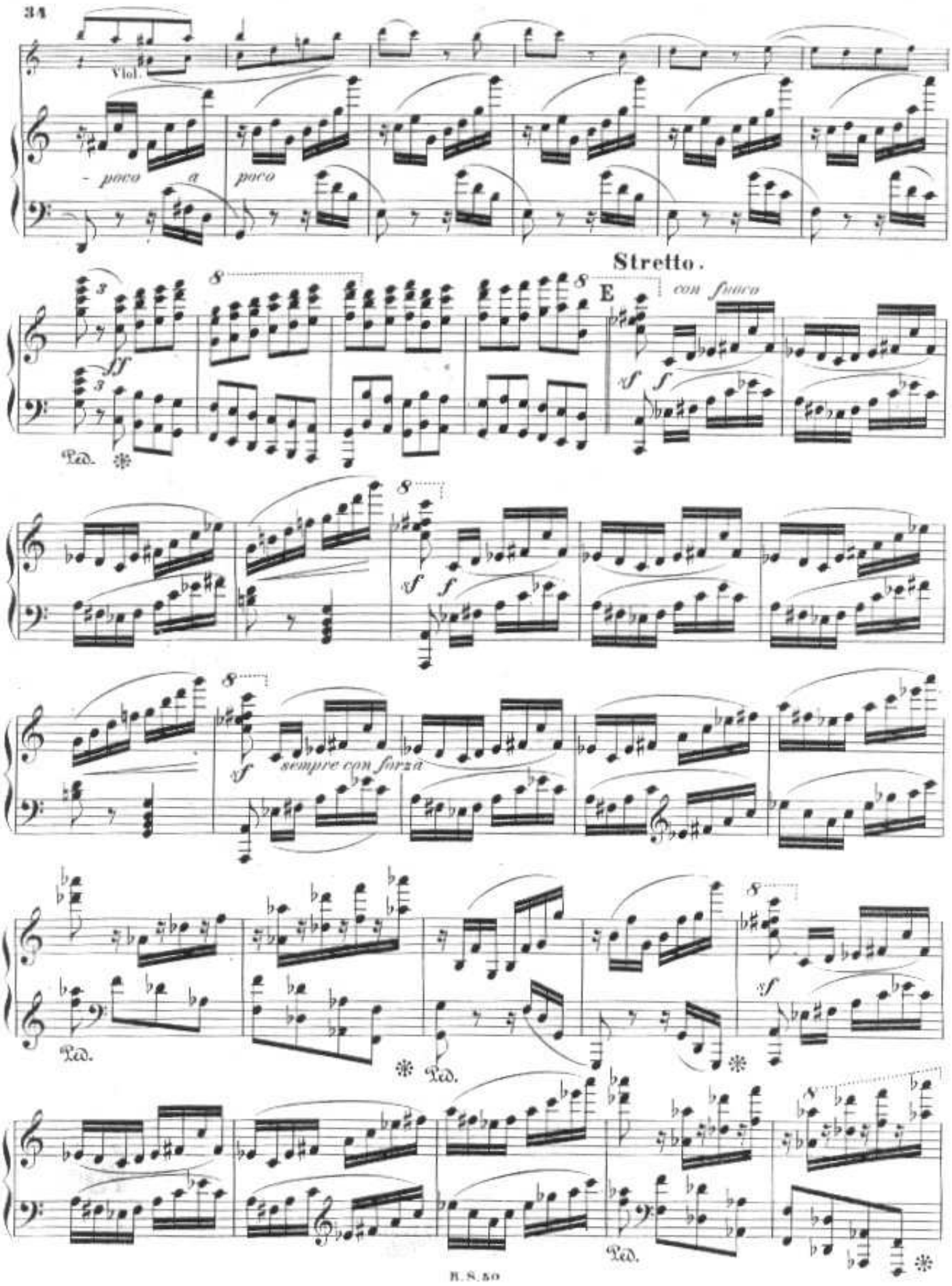
Vlol.
- poco a poco
Stretto.
E
con fuoco
sempre con forza
Ped.

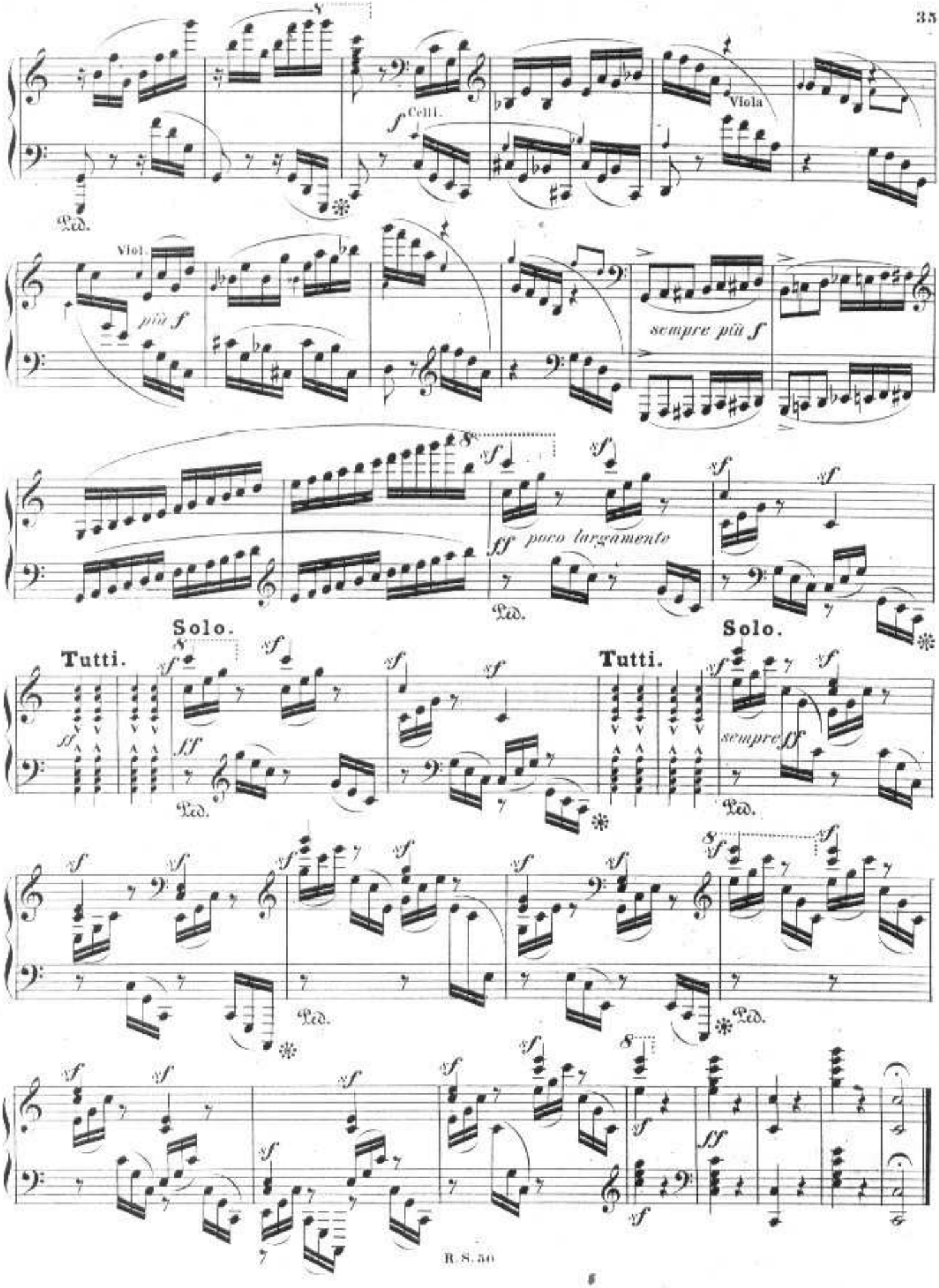
Cellı.
Viola
Viol.
più f
sempre più f
ff poco largamento
Solo.
Tutti.
Tutti.
Solo.
sempre ff